



ZT350-S (EURO V)

Service manual



2022/11/29

Contents

Table of Contents	Page
0 Table of Contents	1
Swell nail description	7
1 Frame component	
1.1 Electrical Device component-1 Main harness, dump switch, relay, flasher, rectifier, ignition coil	8
1.2 Electrical Device component-2 Flameout switch, horn, wake-up switch	9
1.3 Frame plastic parts Set clamp, side cover round glue, fuel tank liner limit glue	10
1.4 Directional Column component Lower plate component	11
1.5 Frame, side bracket Side bracket	12
1.6 PKE component	13
2 Frame & engine combination	
2.1 Engine decorative cover components Engine left rear cover, right cover decorative, drain the coolant	14
2.2 Frame & Engine Combination1 Disassemble the rear shock absorber rod plate	15
2.3 Frame & Engine Combination 2	16
2.4 Frame & Engine Combination 3	17
2.5 Frame & Engine Combination 4	18
3 Intake system components	
3.1 Air filter components 1 Disassemble air filter components	19
3.2 Air filter components 2 Disassemble carbon canister, air filter	20
3.3 Throttle body parts	21
3.4 Replace the air filter element	22

Contents

Table of Contents	Page
4 Rear wheel and rear fork component	
4.1 Adjustment chain.....	23
4.2 sprocket guard.....	24
Removing the sprocket guard	
4.3 Sprocket assembly 1.....	25
4.4 Sprocket assembly 2.....	26
Disassemble the sprocket assembly	
4.5 Rear wheel component.....	27
Decomposed rear rim component	
4.6 Rear wheel axle component.....	28
Demolition of rear wheel bearing, rear disc brake disc, rear sub-mud assembly	
4.7 Rear sub-slab assembly 1.....	29
Vice fender extension cable	
4.8 Rear auxiliary mud plate assembly 2.....	30
Disassembled rear mud plate bracket assembly	
4.9 Rear auxiliary mud plate assembly 3.....	31
Disassembled rear mud plate bracket assembly	
4.10 Rear turn signal after sale parts.....	32
Rear left and right turn signals and rear license plate lights for sale	
4.11 Chain adjuster assembly.....	33
Disassemble chain adjuster and maintain	
4.12 Rear mud board.....	34
4.13 Rear shock absorption.....	35
Demolition after shock absorption, rear shock absorption adjustment	
4.14 Rear shock absorption 1.....	36
4.15 Rear shock absorption 2.....	37
4.16 Rear shock absorption 3.....	38
4.17 Rear fork component.....	39
Decomposed flat fork component	
4.18 Replace the rear brake pads.....	40
4.19 Rear brake main pump adds brake fluid.....	41
5 Pedal component	
5.1 Pedal height adjustment.....	42

Contents

Table of Contents	Page
Shift lever, brake pedal height adjustment	
5.2 Front right pedal mounting position adjustment.....	43
5.3 Front left pedal mounting position adjustment.....	44
5.4 Front right footrest component.....	45
Decompose the Front right pedal component	
5.5 Front left footrest component.....	46
Decompose the Front left pedal component	
5.6 Shift lever assembly.....	47
Decompose the shift lever assembly	
5.7 Front footrest bracket.....	48
5.8 Rear pedal assembly.....	49
5.9 Rear right pedal bracket components.....	50
Decompose the rear right pedal componts	
5.10 Rear left pedal bracket components.....	51
Decompose the rear left pedal componts	
6 Cooling system component	
6.1 Change the oil.....	52
6.3 Replace the oil filter.....	53
6.2 Add coolant.....	54
6.4 Water tank decoration cover component.....	55
Disassemble the water tank decoration cover component	
6.5 Vice water tank components.....	56
6.6 Draining coolant.....	57
6.7 Main tank component 1.....	58
Disassemble water pipe water tank	
6.8 Main tank component 2.....	59
Water tank maintenance,check the thermostat	
6.9 Oil cooler component.....	60
7 Front fork component	
7.1 Throttle/clutch cable clearance adjustment.....	61
Adjust the throttle line, clutch cable free travel	
7.2 Light height adjustment.....	62

Contents

Table of Contents	Page
7.3 Replacement clutch cable.....	63
7.4 Replace the throttle line.....	64
7.5 Steering adjustment.....	65
Adjustment steering device	
7.6 Add brake fluid, rocker adjustment.....	66
Add brake fluid, brake rocker adjustment	
7.7 Replace the front brake pads, front brake caliper mounting plate.....	67
7.8 Front wheel component.....	68
Disassemble the front wheel, front disc brake disc, front axle component	
7.9 Front mud board & wheel speed sensor component.....	69
Decompose front wheel speed sensor component, front mud plate component	
7.10 Headlights assembly 1.....	70
Headlights assembly, cable plug	
7.11 Headlights assembly 2.....	71
Remove headlights	
7.12 Headlights assembly 3.....	72
Remove headlights upper bracket, front turning signal	
7.13 Right hand component.....	73
Remove right rear view mirror, right hand rubber sleeve, balance block, Replace the front brake switch	
7.14 Left hand component.....	74
Demolition handle, clamp, instrument component	
7.15 Directional lever、TFT Instrument.....	75
Demolition handle, clamp, TFT instrument component	
7.16 Front shock absorber, upper plate component.....	76
Front shock absorber, faucet lock, upper plate component	
7.17 Uplink plate, direction handle block component.....	77
Disassemble the block, the upper plate	
7.18 ABS brake system-1.....	78
Remove the control unit protection cover, releasing brake fluid, hydraulic control unit	
7.19 ABS brake system-2.....	79
Remove the front disc brake main pump and oil pipe	
7.20 ABS brake system-3.....	80
Remove the rear disc brake main pump and tubing	
7.21 ABS brake system-4.....	81

Contents

Table of Contents	Page
Disassemble the disc brake caliper and tubing, rear wheel speed sensor	
8 Fuel tank component	
8.1 Fuel tank component 1.....	82
Disassemble the fuel tank component	
8.2 Fuel tank component 2.....	83
Disassemble the fuel tank oil pump	
9 Guard bar sembly	
9.1 Guard bar assembly 1.....	84
Disassemble the guard bar outer parts	
9.2 Guard bar assembly 2.....	85
Disassemble left and right guard components	
9.3 Guard bar assembly 3.....	86
Disassemble the left and right guard bar components	
9.4 Engine decorative cover components.....	87
Disassemble the engine decorative cover	
10 REAR COVER COMPONENT	
10.1 Battery component.....	88
Diassemble the charging port holder and the battery	
10.2 Tail skirt component 1.....	89
Diassemble the side cover exterior trim panel	
10.3 Tail skirt component 2.....	90
Diassemble the electric device box	
10.4 Tail skirt component 3.....	91
Diassemble the side cover	
10.5 Rear skirt taillight component.....	92
Diassemble the rear skirt and the taillight	
10.6 Battery bracket.....	93
11 Cushion component	
11.1 Cushion.....	94
Discomponent and component cushion; seat cushion rubber separately purchased parts	

Contents

Table of Contents	Page
12 Muffler component	
12.1 Muffler component 1.....	95
Diassemble muffler external parts	
12.2 Muffler component 2.....	96
Diassemble muffler component	
12.3 Muffler component 2.....	97
Discomponent muffler component	
13 Lower shroud component	
13.1 Lower shroud component-1.....	98
Remove the shroud component, shroud bracket	
13.2 Lower shroud component-2.....	99
Decompose the lower shroud component	

Contents

Table of Contents

Page

Swell nail description

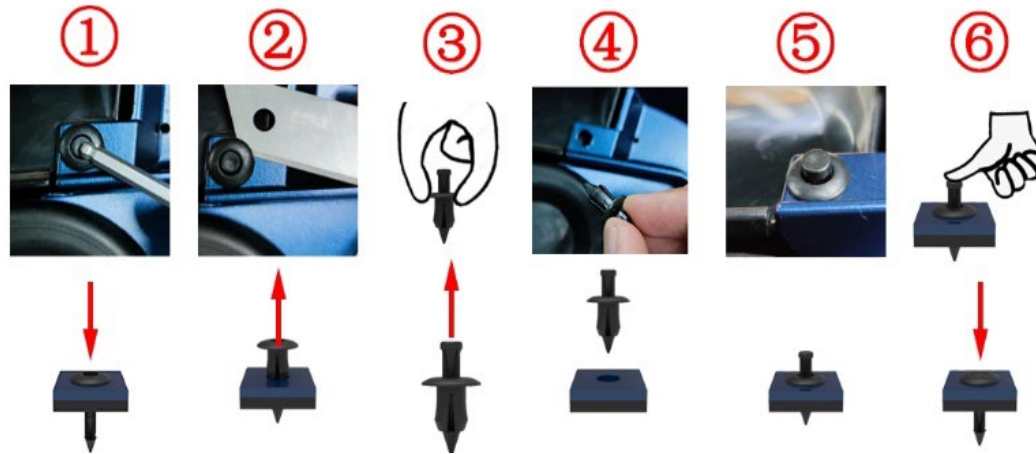

- ① Press down the center cylinder with 4# inner hexagon or other tools, you can hear a sound or the center cylinder moves axially by 2mm;
- ② Pry open the gap with a blade, nail or carving knife, etc. and remove it; if space permits, you can reach it Push out from the back;
- ③ Pinch the outer ring with two fingers, and push the center cylinder up to the initial position;
- ④ Pinch the center cylinder with two fingers to install the swell nails to the installation position;
- ⑤ The outer ring is attached to the connected parts; if not attached Check whether it is misaligned;
- ⑥ Press the center cylinder with your fingers or other tools, and you can hear a sound or the top of the center cylinder is almost flush with the top surface of the outer ring, indicating that the assembly is in place.

All the information, illustrations and photographs collected in this manual are compiled according to the latest products. However, there may be some inconsistencies between your motorcycle and this manual due to the continuous improvement of the product and other changes. For colors or upgrades, please refer to the part codes on the official website. This manual will not be listed in detail; If the part names in this manual are inconsistent with the official website, the official website shall prevail. This manual is compiled on the basis of the Chinese version of ZT350-S version. The export version is different from the Chinese version with only a few parts, such as decals, ECU version, muffler catalyst, etc. Although the status of such parts are different, the disassembly method is same, so refer to the Chinese manual.

©Guangdong Tayo Motorcycle Technology Co.

Ltd All rights reserved

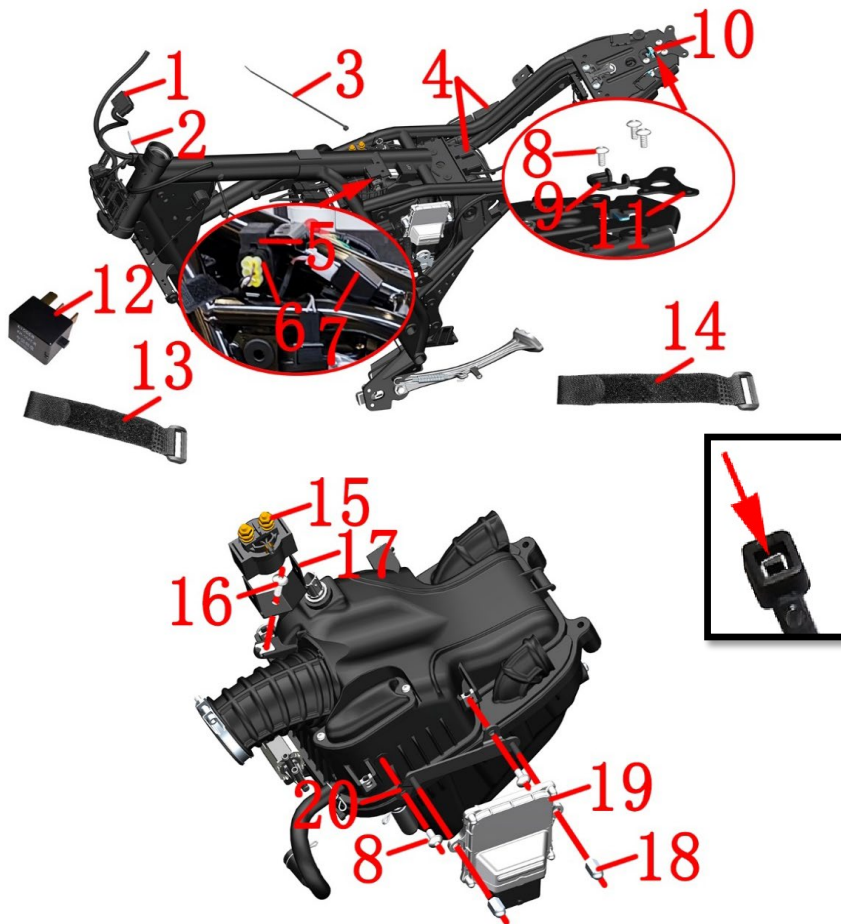

● Main harness

Different plug-in methods are different, please unplug all the electrical components connected to the main thread according to the actual operation. It needs to use a screwdriver, forceps, scissors and other tools to assist. The binding (3) can be picked out by using scissors. Take off straps (13) and (14).

CAUTION:

● Please notice the limit of the bracket when dismantling flasher and dump switch sleeve, beware of hurting your fingers.

Fig.1 FRAME&ELECTRONIC PARTS COMPONENT		Electronic parts COMPONENT-1		CHK	
				ADJ	
NO.	PART NO.	PART NAME	QTY	CAUTION	
1	1184300-025000	ZT350-S wiring harness assembly-A	1		
2	1224100-030000	Pin tie (Black 4.8×130)	1		
3	1224100-037000	Grade 0 flame retardant tie (black 3.6×295)	3		
4	1244200-103000	ZT310 relay rubber sleeve	5		
5	1244100-082000	ZT250-R dump switch sleeve	1		
6	1184100-002000	ZT250-S dump switch	1		
7	1180300-101000	HJ150-3 square flasher (LED)	1		
8	1251100-101000	Non-standard bolt M6×12 (304 stainless steel)	5		
9	1224200-205000	ZT310 electronic cushion lock block	1		
10	1274100-058000	ZT310 Electric seat lock	1		
11	1274300-111000	ZT350 - S rear tail skirt bracket	1		
12	1184100-017000	ZT250-S fuel-injection relay	5	KH-1A4T	
13	1224300-110000	Reverse buckle Velcro strap (20×200mm)	8		
14	1224300-111000	Reverse buckle Velcro strap (20×300mm)	4		
15	1184300-002000	ZT350 starting relay	1		
16	1251100-102000	Non-standard bolt M6×16 (304 stainless steel)	1		
17	1274200-171000	ZT310-V relay bracket	1		
18	1251300-085093	Non-standard cap nut M6	2		
19	1050958-014000	MSE6.0 controller - ZT184MP (matching split sensor / Euro V)	1		
20	1274200-268000	ZT310-VX Bosch ECU bracket	1		

PROCEDURE:

● Flasher and dump switch

Remove the rubber sleeve that connects the flasher (7) to the mounting bracket on the frame, and remove the dump switch with the same method, then separate the dump switch sleeve (5).

● Relay and ECU

Pull out the rubber sleeve (4) on the right side of the frame and upper the air filter, and then pull out the EFI relay (12). Find the starting relay (15) above the air filter, pull off the sheath of the harness, remove the self-contained nut and remove the relay from the relay support (17). Remove the bolt (16) with 4# hexagon socket and remove the bracket (17). Unplug the plug of the engine controller (19) on the left and remove the nut (18) with a 10# sleeve. Remove 2 bolts (8) with 4# socket head and then remove ECU bracket (20).

● Seat lock

Take off the plug of the seat lock, and cut off binding (3). Use a 4# inner hexagon to remove the front bolt (8), and remove the guide block (9); remove the 2 rear bolts and remove the electronic cushion lock (10) and the rear tail skirt bracket (11).

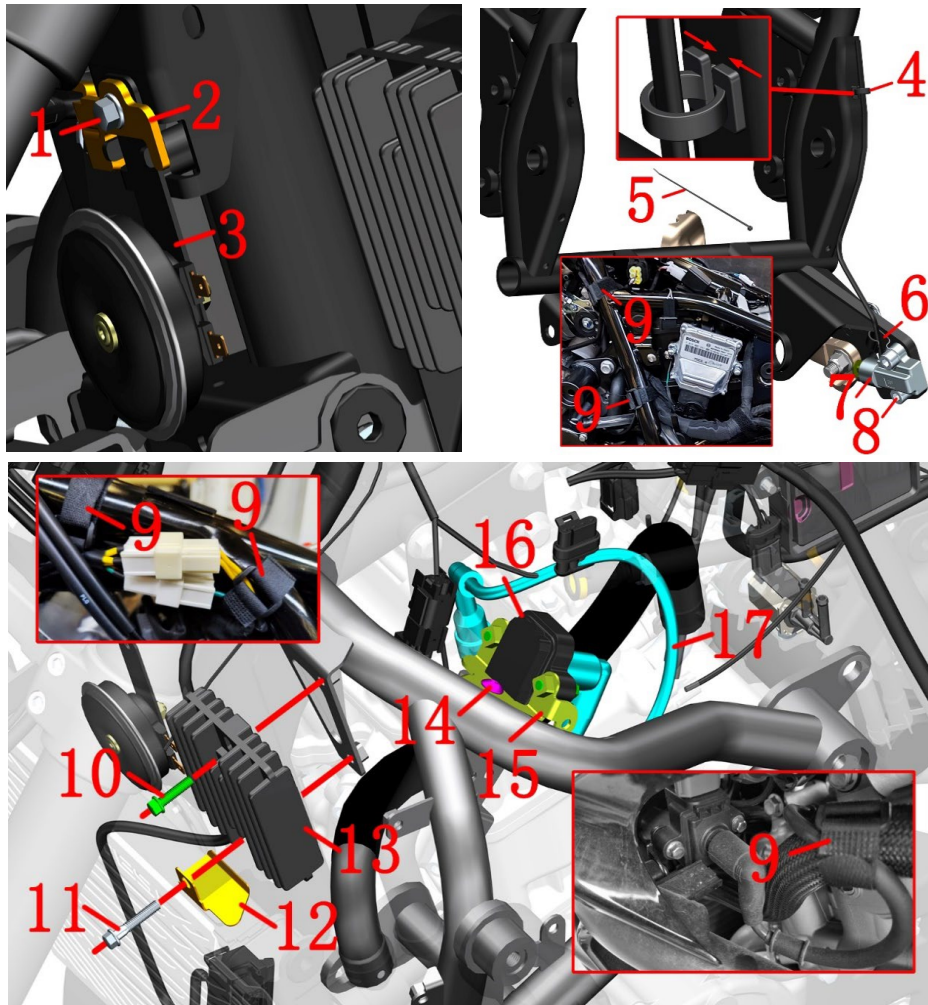
**CAUTION:**

- Do not pull the cable hard when removing the sub-mud switch.
- The replacement of the spark plug and the matters needing attention are described in the instruction manual.

Fig.2 FRAME&ELECTRONIC PARTS COMPONENT		Electronic parts COMPONENT-2		CHK	CAUTION
NO.		PART NO.		ADJ	
		PART NAME		QTY	
1	1251112-001093	M6×16 Hexagon flange bolts (color zinc)		1	
2	1274300-065000	ZT350-VX front oil pipe bracket		1	
3	1184200-004000	ZT310 horn		1	
4	1274100-017000	ZT250-S cable buckle		2	
5	1224100-037000	Grade 0 flame retardant tie (black 3.6×295)		2	
6	1274100-095000	ZT250-S Flameout switch wire fixing bracket		1	
7	1184100-012000	ZT250-S shut down switch		1	
8	1250205-040095	GB70.1 inner hex bolt M8×16(color Zinc)		2	
9	1224300-110000	Reverse buckle Velcro strap (20×200mm)		3	
10	1251100-061093	M6×22 Hex flang bolt thread (8.8 garde/color Zinc)		1	
11	1251112-002093	M6×30 Hexagon flange bolts (9.8 grade/color Zinc)		1	
12	1274300-067000	ZT350-V water outlet pipe anti-wear bracket		1	
13	1186200-013000	ZT310 Rectifier (350W)		1	
14	1251100-101000	Non-standard bolt M6×12 (304 stainless steel)		1	
15	1274300-092000	ZT350-S ignition coil bracket		1	
16	1050958-006000	ZT350 ignition coil body		2	
17	1050958-007000	ZT350 EFI high voltage line		1	

PROCEDURE:**●Horn**

Take off the plug of horn take the horn (3) by one hand, using 8# plum wrench rotate the screw (1) by another hand remove the holder (2) then take off the horn.

●Flameout switch

Find and take off the plug of the flameout switch (6) press and take off the cable clip (4) cut ribbon (5) ,take off 2 pcs strap(9).Using the 6# inner hexagon tool, remove the bolts (8)、the holder (6) and the flameout switch (7) .

●Rectifier

After unfastening the tie strap (9) then find and remove the rectifier plug, Using 8# sleeve remove the bolt (11), remove the outlet pipe bracket(12); Using 8#sleeve remove the bolt (10) and remove the rectifier (13).

●Ignition coil

Pull out the high-voltage wire (17) then end of the spark plug, pull out the end of the ignition coil body and remove it. Remove the bolt (10) with 8# sleeve and remove the ignition coil body (16). Then using 4# hexagon socket remove the bolt (14) and remove the high-pressure package support(15).

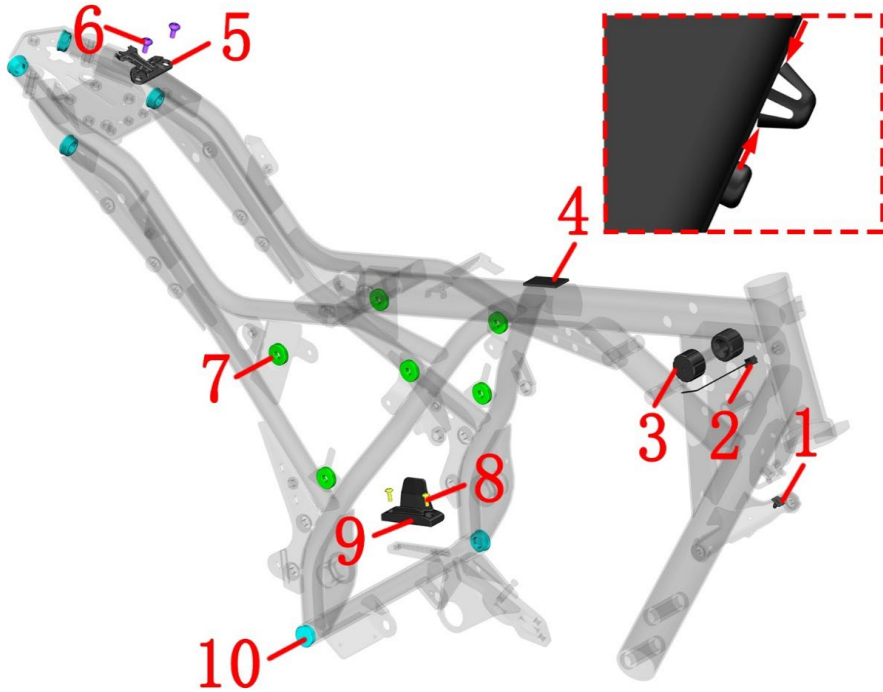

Fig.3 FRAME&ELECTRONIC PARTS COMPONENT		Frame plastic parts		CHK	
				ADJ	
NO.	PART NO.	PART NAME		QTY	CAUTION
1	1224200-008000	ZT310-R cable plastic staple		1	
2	1224100-030000	Pin tie (Black 4.8×130)		1	
3	1241200-044000	KD150-U fuel tank liner limit glue		2	
4	1240300-007000	HJ125-6 Battery rubber gasket		1	
5	1224300-122000	ZT350-S key insert assembly		1	
6	1251100-328000	Hexagon socket head screw M6×14+8.5×3 SUS302		2	
7	1244100-002000	ZT250-S Side cover round rubber		6	
8	1250205-038000	GB70.2M5×12 (stainless steel)		2	
9	1244300-048000	ZT350-V1 chain abrasive brick		1	
10	1244100-061000	ZT250 anti-water rubber of frame		6	

PROCEDURE:

- Inner fuel tank fix glue cushion
Hold the inner fuel tank limited glue cushion (3) and then push it out.
- Side cover cushion
Remove the side cover cushion (7) with your hand directly.
- Battery cushion
Put off the battery cushion (4) directly by hand.
- Frame waterproof rubber plug
Remove the frame waterproof rubber plug (10) with your hand directly.
- Wear block
Use a 3# hexagon socket to remove the 2 bolts (8) and then remove the wear block (9)
- Cable plastic staple
Use a pair of pliers to clamp in the direction of the arrow with a little force and then push the cable plastic staple (1) out of the frame.
- Key insert assembly
Use a 4# hexagon socket to remove the 2 bolts (6) and then take off the key insert assembly (5).

CAUTION:

- It must be dismantled them first, such as the cushion, fuel tank cover, inner fuel tank, sider cover, tail dress and so on.
- All parts should be correctly assembled.
- The plug strap (2) is a non-detachable structure and it is not recommended to cut it directly. It is difficult to remove the broken portion of the buckle that is forcibly removed from the frame triangular reinforcing plate.

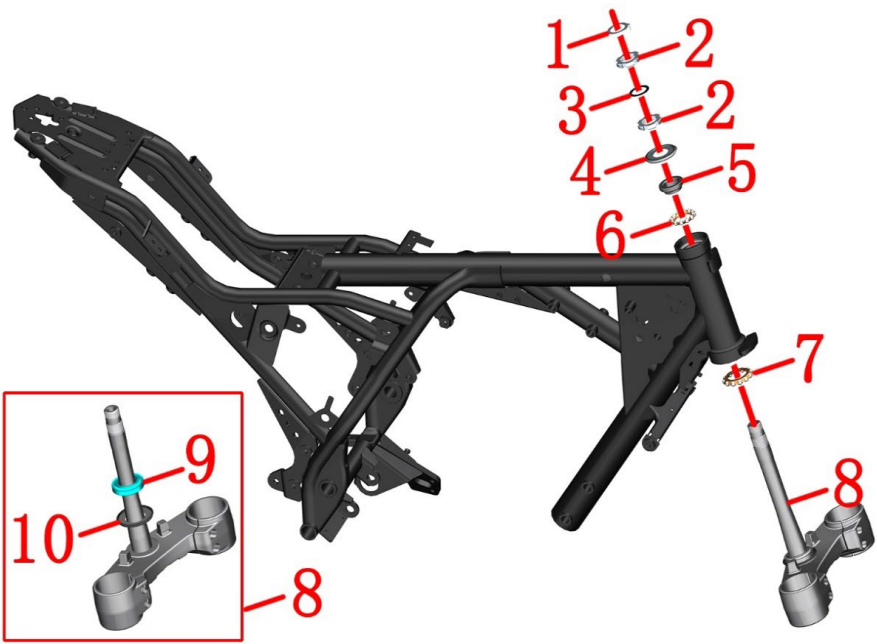

- Please pay attention to fix the awaiting repair motorcycles during disassembly, prevent dumping by accident.
- Please check whether the steel beads of the conjoined body have abnormal phenomena such as partial abrasion and rust. If YES, please change, if not, please be sure to grease the old grease and repaint the lubricating grease on it.
- It must be to check whether the steel ball is available during reassembly.
- It must be reasonable to adjust the steering, too loose will cause the locomotive to brake slightly, and the locomotive will shake slightly, too tight can lead to inflexibility, resulting in safety hazards.
- If you have the ability and the right tool, you can change the shaft ring (9) and the dustproof cover (10). During the replacement process, pay attention to the protection of the lower connected plate. After replacement, it must be to check the parallelism of the column and the damping hole, the vertical degree of the vertical column and the lower connected plate.
- 【1】 the down connected plate component (8), has been contains the lower shaft ring(9) and the dust cap (10).

Fig.4 FRAME&ELECTRONIC PARTS COMPONENT		Steering rack component		CHK	
				ADJ	
NO.	PART NO.	PART NAME	QTY	CAUTION	
1	1134100-007000	ZT250-S Adjusting nut locking washer	1		
2	1251300-046093	ZT250-S direction column adjusting screw nut M24X1	2		
3	1244100-015000	ZT250-S Adjusting nut rubber pad	1		
4	1244300-014000	ZT350-R upper dust cover	1		
5	1130900-024000	ZT250-S shaft ring	1		
6	1130900-022000	ZT250-S conjoined steel ball	1		
7	1134300-002000	ZT350-R conjoined steel ball	1		
8	4094300-002051	ZT350-R lower connection Board (with bead top)	1		
9	1134300-003000	ZT350-R lower shaft ring	1		【1】
10	1244300-015000	ZT350-R dust cap(down)	1		

PROCEDURE:

- Disassembly
 - Remove the lock washer (1).
 - Remove the top adjusting nut (2) by using a special four-jaw or hook wrench tools.
 - Remove the rubber pad (3).
 - With one hand to hold down the down connected plate assembly (7), the other hand use a special four-jaw set or hook wrench to remove the adjusting nut (2).
 - Remove the down connected plate component (8).
 - Remove the upper dustproof cover (4).
 - Remove the axle ring (5) of the upper riser and the steel ball (6).
 - Remove the steel ball(7) on the down connected plate component .
 - Assemble
 - When reassembling, the conjoined steel beads should be painted lubricating grease, attention to the dosage.
 - The torque of rating nut which closes to upper dustproof cover is required to about 14N.m so as to be able to rotate out of nimbleness.
 - The top adjusting nut only needs to rotate to the bottom of the nut groove alignment, not too tight to prevent the rubber pad (3) from deformation too large.
 - When braking, the front fork moves slightly or the steering handle swings
 - First check whether the front tire pressure is the recommended pressure under normal temperature: normal temperature: Standard 280kpa.
 - If it is lower than the recommended pressure, inflate the front tire pressure to 350kPa first, and then deflate to the standard pressure for test run to check whether it is relieved. If not, support the front wheel and rotate it to check the tread. If there is eccentric wear or deformation, replace the front tire. If not, readjust the adjusting nut.
- CAUTION:
- Remove the head part component, handlebar component and front shock absorber component first.

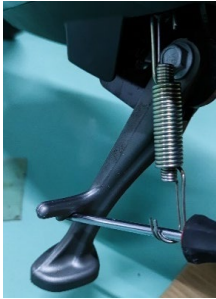
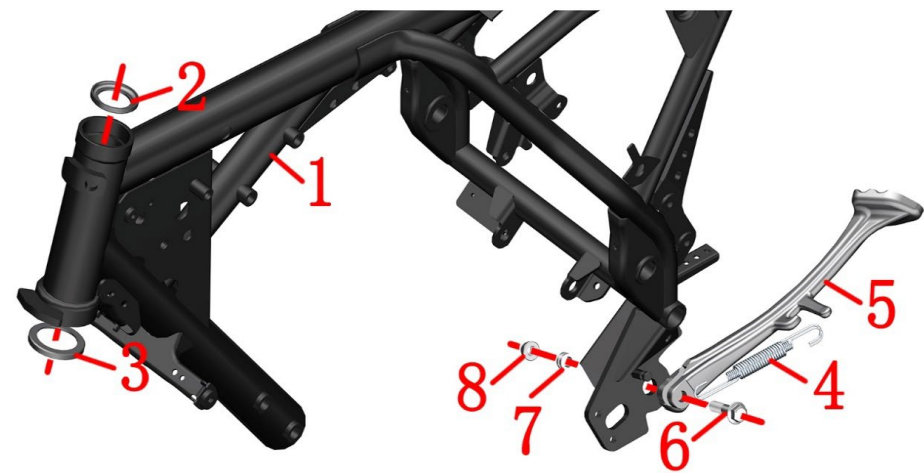



Fig.5 FRAME&ELECTRONIC PARTS COMPONENT		Frame, Side support	CHK	
			ADJ	
NO.	PART NO.	PART NAME	QTY	CAUTION
1	4014300-022000	ZT350-S frame after-sales assembly(including seat/310M nameplate)	1	
2	1130900-026000	ZT250-S upper steel bowl	1	
3	1134300-001000	ZT350-R lower seat ring	1	
4	1264100-001000	ZT250-S side stand spring	1	
5	1274200-289000	ZT310-T side bracket (dark gray)	1	
6	1251100-088094	Non-standard bolt M10×1.5×43(Dacromet)	1	
7	1251700-025091	ZT250-S side stand sleeve	1	
8	1251300-057093	Non-standard nut M10×1.5(Dacromet)	1	

PROCEDURE:

- Checking the cushion loop
Checking whether the seat ring (2) and (3) is frayed, If yes, it needs to be replaced. Fix the seat ring well and paint the lubricating grease on it with appropriate tool.
- Sider support
The thick steel wire shall be rolled into a circle and put into the spring (4) hook. Pay attention to ensure that the steel wire cannot be loosened or scattered during the pulling process. And guard against the personal injury caused by spring contraction, remove the nuts (8) and bolts (6) with the 14# sleeve. Remove the side support (5) and bush (7), paint the lubricating grease on the bush(7) when re-assembling ,then put it into the frame (1).

CAUTION:

- Remove the wind deflector component, handle bar component, steering column component first.
- Paint the lubricating grease on the cushion ring to decrease the rotary resistance of front forklift.

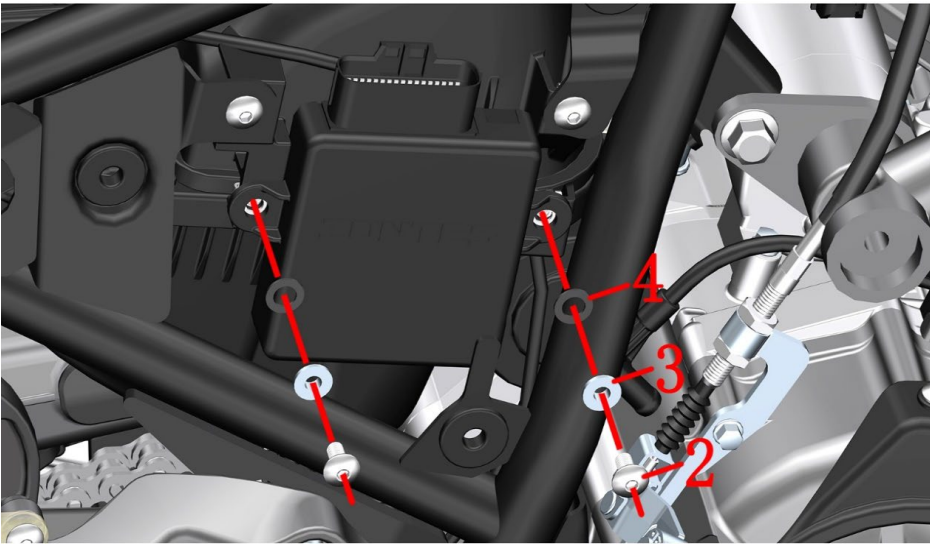
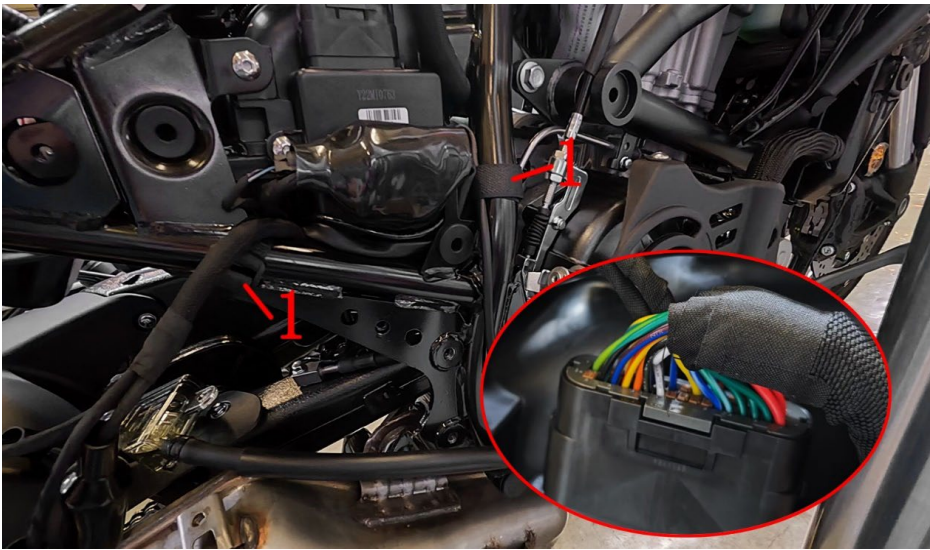



Fig.6 FRAME&ELECTRONIC PARTS COMPONENT		PKE component	CHK	
			ADJ	
NO.	PART NO.	PART NAME	QTY	CAUTION
1	1224300-110000	Reverse buckle Velcro strap (20×200mm)	2	
2	1251100-101000	Non-standard bolt M6×12 (304 stainless steel)	2	
3	1274100-057095	Flanging bushing φ6.2×φ8.4×3.5 + φ14×1.5	2	
4	1244100-052000	Buffer rubber of flanging bushing (φ8.5×φ14×1)	2	
5	1184300-024100	2.5 Generation PKE Assembly (including induction key)	1	

PROCEDURE:

- PKE Controller
- Remove the right cover exterior decorative cover and the right tail skirt side cover assembly according to the steps in the rear tail skirt section.
- Untie the tie(1) and remove the cable to facilitate PKE removal.
- Unplug the PKE plug,use a 4# allen wrench to remove the two bolts (6) to remove the PKE assembly (7) and ZT310PKE rubber sleeve(9);

CAUTION:

- Non-professionals are strictly prohibited to disassemble the PKE system components, otherwise it may cause permanent damage.
- Please refer to the driver's manual for PKE operating instructions.
- The button battery model used in the band version: CR1225.

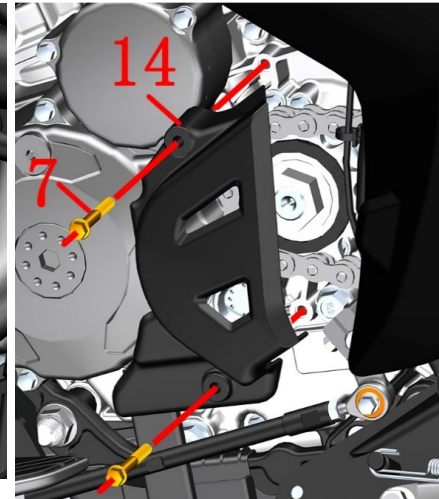
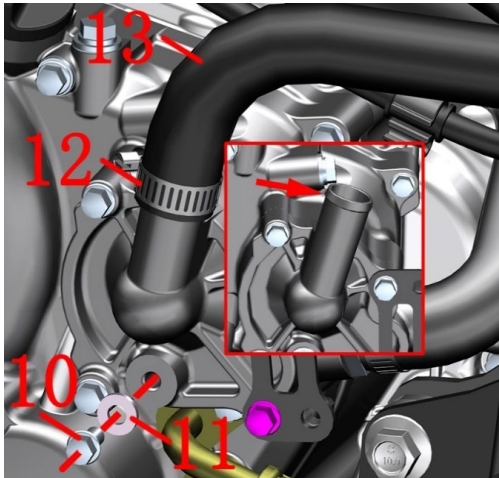
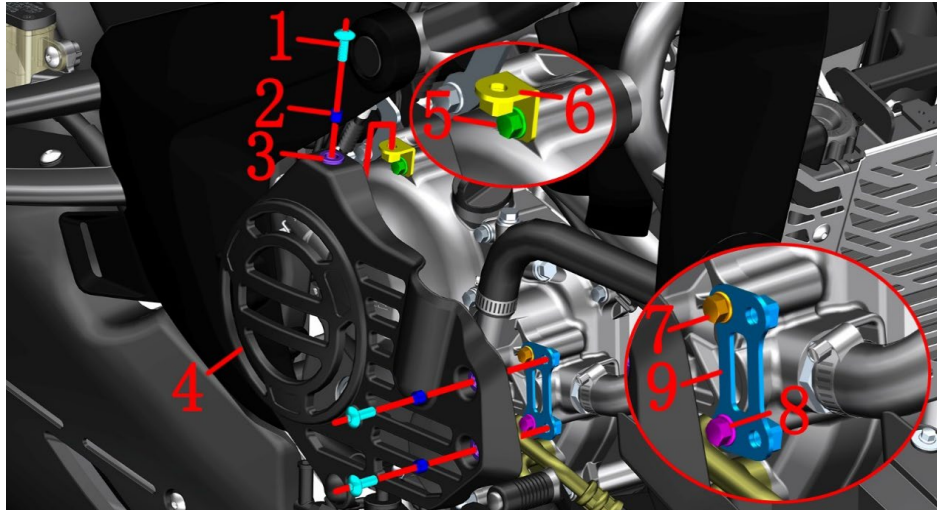

●Swallowing or inhaling the coolant can be harmful to the human body. Please thoroughly clean any exposed skin such as hands, face, etc. after each addition of coolant. Contact poison control center or hospital immediately if swallowed. If inhaled, please go to a ventilated environment immediately. In case of accidental splash into eyes, please immediately flush eyes with plenty of running water and seek medical treatment in time. Be sure to stay away from children and pets.

Fig.1 FRAME&ENGINE		Engine decorative cover components		CHK	CAUTION
NO.	PART NO.	PART NAME	QTY	ADJ	
1	1251100-102000	Non-standard bolt M6×16 (304 stainless steel)	3		
2	1274100-018000	ZT250-S Anti-hot plate sleeve, muffler	3		
3	1244100-017000	ZT250-S muffler hot plate rubber buffer	3		
4	1224200-157000	ZT310-V engine right cover trim cover	1		
5	1251112-005093	M6×75 Hexagon flange bolts (9.8 grade/color Zinc)	3		10N.m
6	1274200-221000	Engine right cover decorative cover mounting bracket	1		
7	1251112-003093	M6×45 Hex flange flange bolt (9.8 grade/color Zinc)	3		10N.m
8	1251112-006093	M6×90 Hexagon flange bolts (9.8 grade/color Zinc)	1		10N.m
9	1274200-220000	Engine right decorative cover front mounting bracket	1		
10	1251112-001093	M6×16 Hexagon flange bolts (9.8 grade/ color Zinc)	1		
11	1051654-002000	Combination seal 6×13×1.8	1		
12	1274200-041000	ZT310 Water pipe clamp (φ26)	1		
13	1244200-068000	ZT310-V engine inlet pipe	1		
14	4044302-259022	ZT310-R engine left rear cover assembly (matte black)	1		

PROCEDURE:

● Engine right trim cover assembly

Using 4# inner hexagon socket disassemble 3 bolts (1) and take out the right trim cover components. Remove the bushing (2)、buffer rubber (3) from the right trim cover components. Using 8# sleeve disassemble the bolts (5) and take out the bracket (6). Using 8# sleeve disassemble the bolts (7)、(8) and take out the bracket (9).

After removing the bracket ,screw the bolts that holds the bracket back to the engine to prevent leakage.

● Put the coolant

After placing an oil pan or other container under the right side of the vehicle, tilt the vehicle to the right.

After wearing waterproof gloves with both hands, remove the bolt (10) with an 8# sleeve, and remove the combined sealing ring (11).

Drain the coolant with a funnel or other device. Opening the main tank cover can speed up the entire coolant drain of the cooling system.

Loosen the two clamps (12) with a flat-blade screwdriver and remove the boss indicated by the arrow.

Pull out the water inlet pipe (13) and then remove the clamp (5) from the water pipe.

Use a clean cloth to wipe off any remaining coolant on the surfaces of all parts.

● Engine left rear cover

Using 8# sleeve remove the bolt (7) disassemble the rear cover (14).

CAUTION:

●The 3 M6 bolts of the engine trim cover bracket must be coated with thread fastening glue before reassembly, with a torque of 10N.m.

●The coolant should be drained before disassembly.

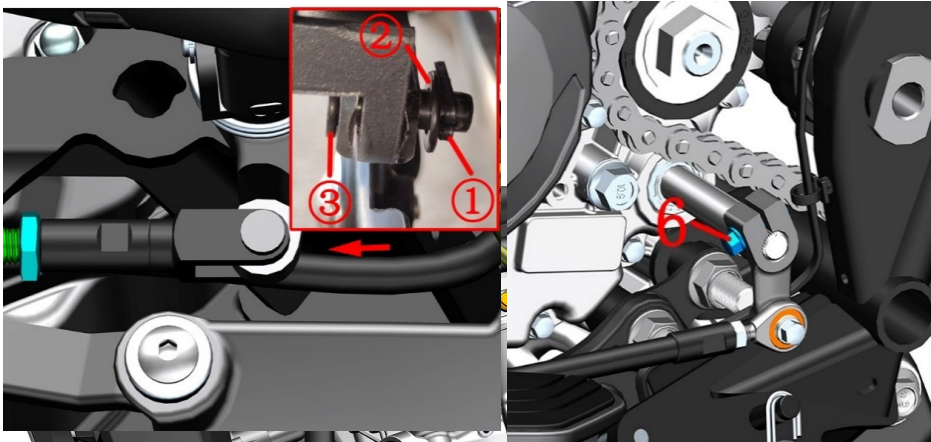
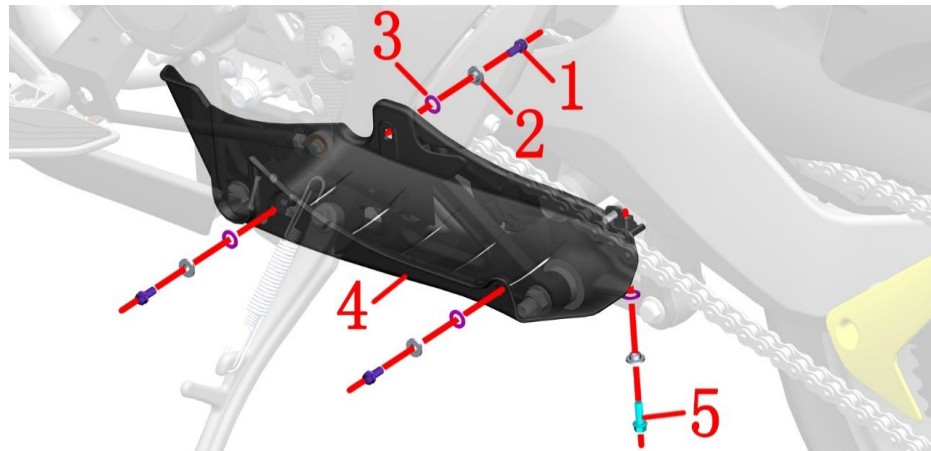
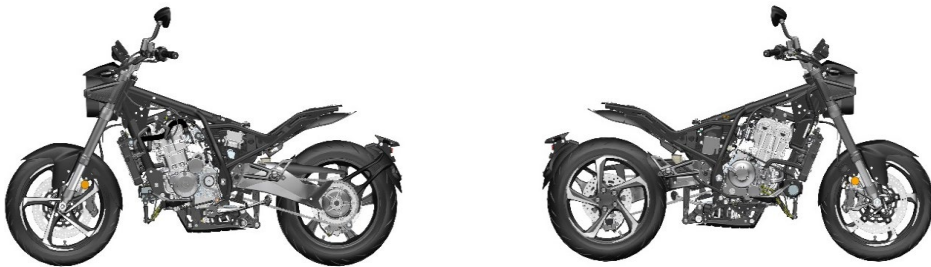

Fig.2 FRAME&ENGINE		FRAME&ENGINE 1	CHK	
NO.	PART NO.		ADJ	
		PART NAME	QTY	CAUTION
1	1250104-006097	GB16674M6×12 (chromed/HH)	3	
2	1274100-057095	Flanging bushing $\phi 6.2 \times \phi 8.4 \times 3.5 + \phi 14 \times 1.5$	4	
3	1244100-052000	Buffer rubber of flanging bushing ($\phi 8.5 \times \phi 14 \times 1$)	4	
4	1224300-021000	ZT350-VX rear shock absorber link baffle	1	
5	1251112-001093	M6×16 Hexagon flange bolts (color Zinc)	1	
6	1251100-061093	M6×22 Hex flang bolt thread level 8.8 (color Zinc)	1	

PROCEDURE:

● Preparation steps

The seat cushion, fuel tank, side cover, lower fairling, muffler, bumper, etc. need to be removed first.

● Link baffle assembly

After holding the baffle plate, use an 8# sleeve to remove 3 bolts (1) and 1 bolt (5) respectively, and remove the bushing (2) and buffer rubber (3). Remove the connecting rod stopper (4).

● Disassemble the main pump U-joint of the disc brake

Straighten the cotter pin ① and remove it, remove the spacer ② and then remove the pin ③.

● Shift lever spline rocker arm

Use an 8# socket or a torx wrench to remove the bolt (6), and pull out the rocker arm (6).

CAUTION:

● Use the appropriate tools to support the vehicle to prevent accidents caused by the dumping of the vehicle during the disassembly process; single operation is strictly prohibited.

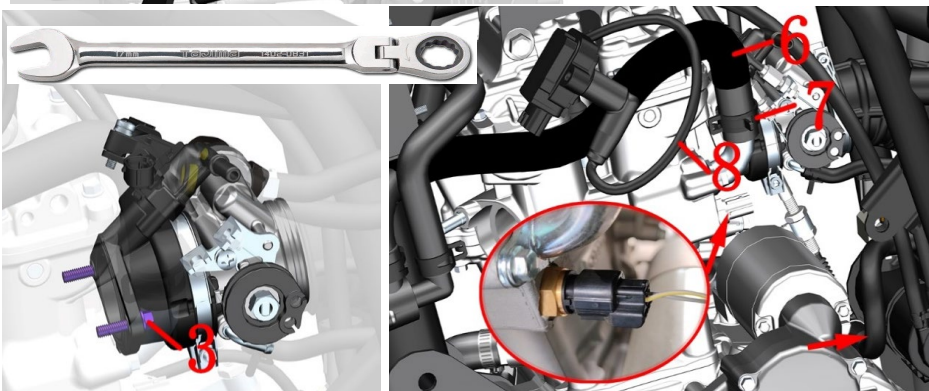
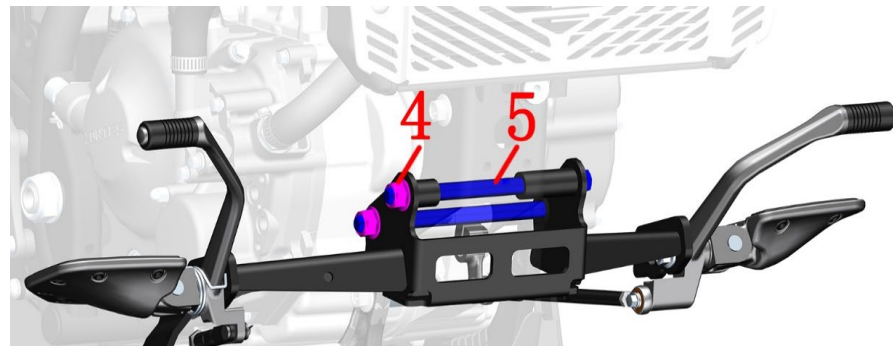
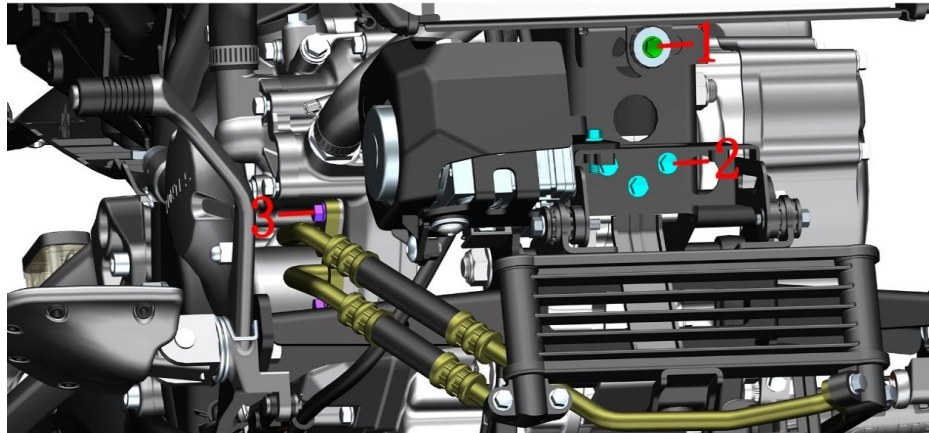

Fig.3 FRAME&ENGINE		FRAME&ENGINE 2		CHK	
				ADJ	
NO.	PART NO.	PART NAME		QTY	CAUTION
1	1251112-002093	M6×30 Hexagon flange bolts (color Zinc)		1	
2	1251112-001093	M6×16 Hexagon flange bolts (color Zinc)		4	
3	1251100-061093	M6×22 Hex flang bolt thread level 8.8 (color Zinc)		4	
4	1250305-009091	GB6187.1 M12×1.25(White Zinc)		2	
5	1251112-020000	GB5187 non-standard bolt M12×1.25×153(10.9 garde/dacromet)		2	
6	1274200-091000	ZT310 water pipe clamp(φ27)		1	
7	1244300-052000	ZT350-S engine outlet pipe		1	
8	1050958-007000	ZT350 EFI high voltage line		1	

PROCEDURE:

● Oil cooler

It is recommended to cover the front pedal support with waterproof and oil-resistant plastic cloth, and then remove the two bolts(3) on the right side with 8# sleeve and pull out the two oil pipes.

Remove the three bolts(2) above the oil cooler with 8# sleeves. Pull out the oil cooler assembly for a certain distance and remove the bolt(2)fixing the hydraulic control unit support.

● Radiator middle trim cover

Remove the bolt(1) at the bottom of the middle trim cover with 8# sleeve.

● Front pedal support assembly

Fix the head of bolt(4) with 14# sleeve on the left side and remove nut(5) with 17# sleeve on the right side. After grasping the front pedal support assembly, remove the bolt(5) and remove the pedal support assembly.

● Left side of engine

It is recommended to use a 8# ring wrench with a 72 tooth ratchet wheel corner to remove the bolts(3) of the intake manifold. Or loosen the clamp at the air outlet of the air filter and the clamp between the throttle valve body and the intake manifold; And unplug the high-pressure oil pipe, fuel injector and external pressure sensor.

Move the hoop(7) upward by about 30mm with hoop pliers, and then pull out the engine end of the water outlet pipe(6).

Pull out one end of the high-voltage wire(8) spark plug.

Unplug the plugs of exhaust pipe and cylinder head water temperature sensor.

CAUTION:

●The waste oil needs to be collected and returned to qualified institutions. It is forbidden to dump and pollute the environment and the source of water.

●The steps of removing the engine are complicated and difficult to describe in words, so only the key steps are briefly explained here, and the removal shall be carried out according to the actual situation.

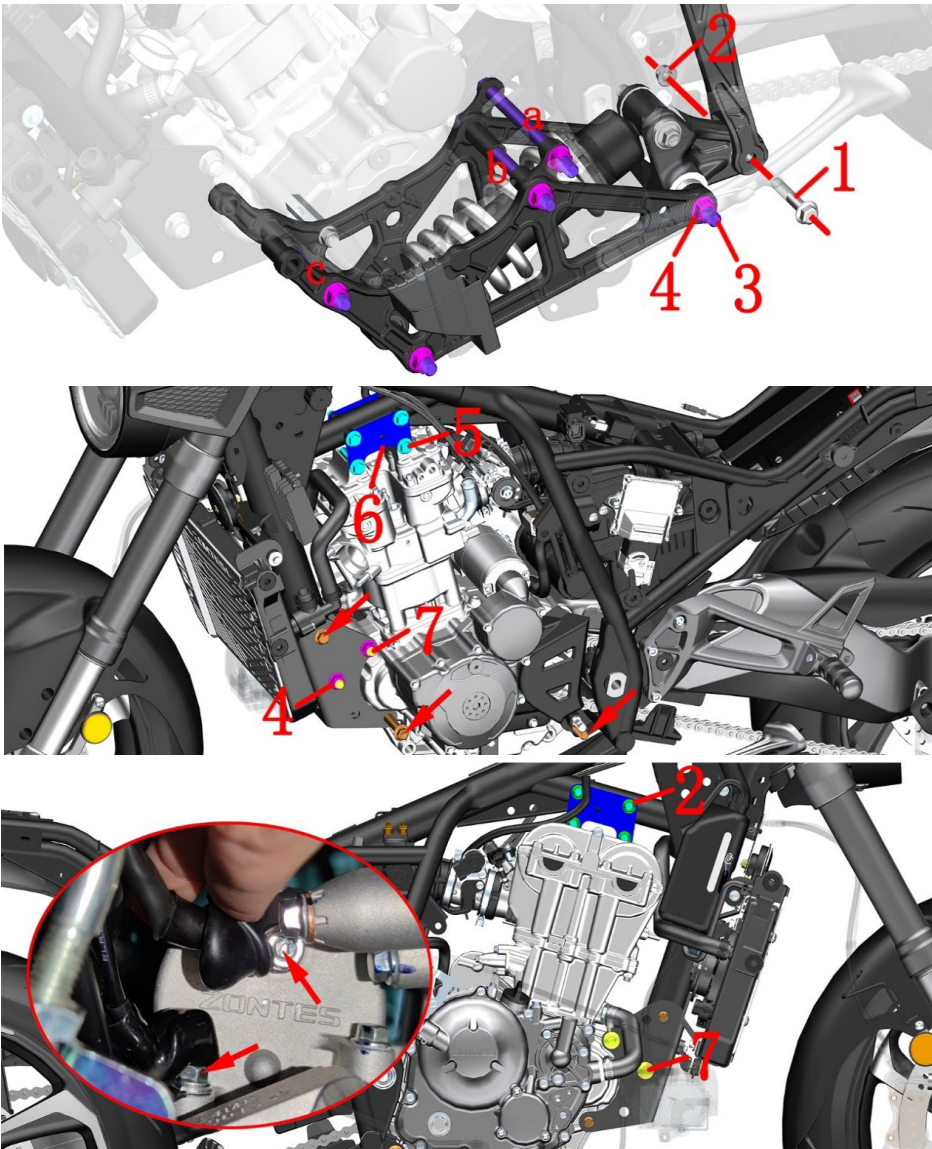

Fig.4 FRAME&ENGINE		FRAME&ENGINE 3	CHK	
NO.	PART NO.		ADJ	
		PART NAME	QTY	CAUTION
1	1251100-291000	Non-standard bolt M10×1.5×55(Dacromet)	1	
2	1251300-057093	Non-standard nut M10×1.5(Dacromet)	5	65±5N.m
3	1251112-020000	GB5187 non-standard bolt M12×1.25×153	5	
4	1250305-009091	GB6187.1 M12×1.25(White Zinc)	7	
5	1251100-132003	Non-standard bolt M10×1.5×80 (Dacromet)	4	
6	1274300-082000	ZT350-R engine hanger	2	
7	1251112-019000	GB5187 non-standard bolt M12×1.25×85	2	

PROCEDURE:

●Rear shock absorber reinforcement plate assembly

Make sure that the vehicle is supported firmly, and the rear flat fork assembly of the rear wheel cannot be supported because the rear shock absorber assembly needs to be removed later. Use a 14# sleeve to fix the head of the bolt(3) on the right side, and use a 17# sleeve to remove the nuts(4) at three places a, b, and c on the left side. Do not remove the bolt(3) yet. Note that the other 2 places only need to loosen the nut (4) for about 5 turns, which is convenient for subsequent removal of the rear shock absorber assembly.

Use a 14# sleeve to fix the head of the bolt(1) on the left and left side, and then remove the nut(2) with a 14# sleeve to ensure that the whole vehicle is stable, and then one person gently shakes the rear wheel rear flat fork assembly up and down, and one person pulls out the bolt(1).

After holding the rear shock absorber assembly, pull out the bolts(3) at a, b, and c, and then remove the rear shock absorber assembly.

Insert the bolts at the 3 places indicated by the arrows in Figure 2 back.

●Hanging piece

Use a 14# sleeve on the left to fix the heads of the two bolts (5) above the hanger, and remove the nut 2 on the right 14# sleeve.

Use a 14# Torx wrench on the right to fix the heads of the two nuts(2) above the hanging piece, and remove the bolts(5) on the left 14# socket.

●Bracket

Use a 14# sleeve on the left to separate the heads of the 2 bolts (7) at the bracket, and remove the nut (4) on the right 17# sleeve. Do not remove bolt (7) and bracket assembly yet.

●Starter motor

Open the protective cap indicated by the arrow in Figure 3 on the right side, remove the upper nut with a 10# sleeve, and then pull out the cable, and screw the nut back to the motor to avoid loss. Or remove the nut on the red positive end of the starter relay on the upper right side of the air filter, and then remove the positive wire of the motor. This method is difficult and requires re-routing the positive wire, so it is not recommended.

After removing the protective cap at the bottom, use an 8# Torx wrench to remove the bolt, then remove the negative wire and the ground wire of the main cable, and screw the bolt back.

●Clutch line

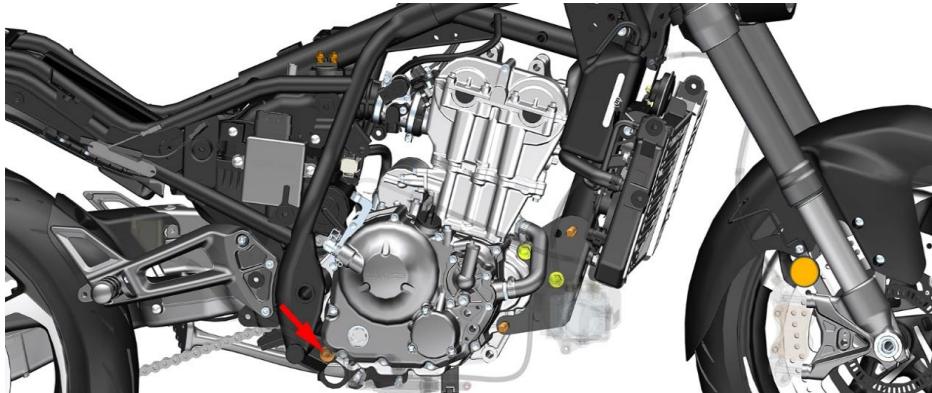
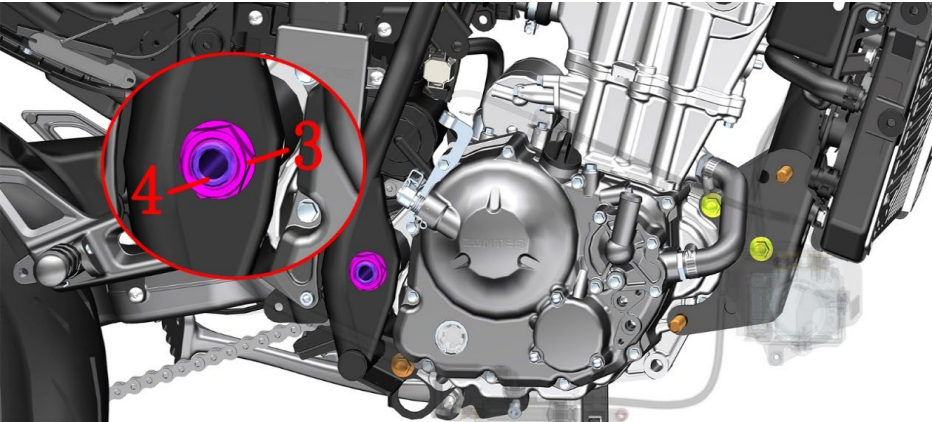

Fig.5 FRAME&ENGINE		FRAME&ENGINE 4		CHK	
				ADJ	
NO.	PART NO.	PART NAME		QTY	CAUTION
1	1251112-002093	M6×30 Hexagon flange bolts (color Zinc)		1	
2	1251112-003093	M6×45 Hex flange surface 9.8 bolt (color Zinc)		1	
3	1251300-067000	ZT250-R rear wheel hollow shaft nut		1	
4	1094200-009000	ZT310-V rear wheel hollow shaft Φ20×345		1	

PROCEDURE:

● Water tank component

Loosen the bolts(1) on the upper direction of the main water tank with an 8# sleeve on the left side, and loosen the bolts(2) on the right side. Grasp the bottom of the water tank assembly and turn it upward at a certain angle to facilitate subsequent unloading of the engine.

● Rear fork assembly

Loosen the chain first and remove it from the small sprocket according to the method of adjusting the chain. Tie the chain to the rear fork.

After ensuring that the vehicle is supported firmly, be careful not to support the rear flat fork assembly on the rear wheel. Use a 24# open-end wrench to fix the bolt head on the left side, and use a 30# sleeve to remove the nut (4) on the right side. One person supports the engine, one person stabilizes the rear flat fork assembly of the rear wheel, and the other uses a rubber hammer to knock the shaft to the left to leave the engine box. There is no need to remove it to prevent the rear flat fork assembly from falling off.

● Disassemble the engine

Check whether the cables, pipes, etc. connected to the engine have been removed.

Remove parts such as brake hoses, cables, etc. that may block removal of the engine.

After supporting the engine cylinder head, remove the 4 bolts at the bracket and remove the bracket assembly.
Hold the engine, remove the engine rear mounting bolt indicated by the arrow, and remove the engine.pay attention to safety during move the engine. Place the engine on a flat ground.

CAUTION:

- Use the appropriate tools to support the vehicle to prevent accidents caused by the dumping of the vehicle during the disassembly process; single operation is strictly prohibited.
- All standard parts must meet the standard torque value during reassembly, and re-add the oil according to the instructions.
- The steps of removing the engine are complicated and difficult to describe in words, so only the key steps are briefly explained here, and the removal shall be carried out according to the actual situation.

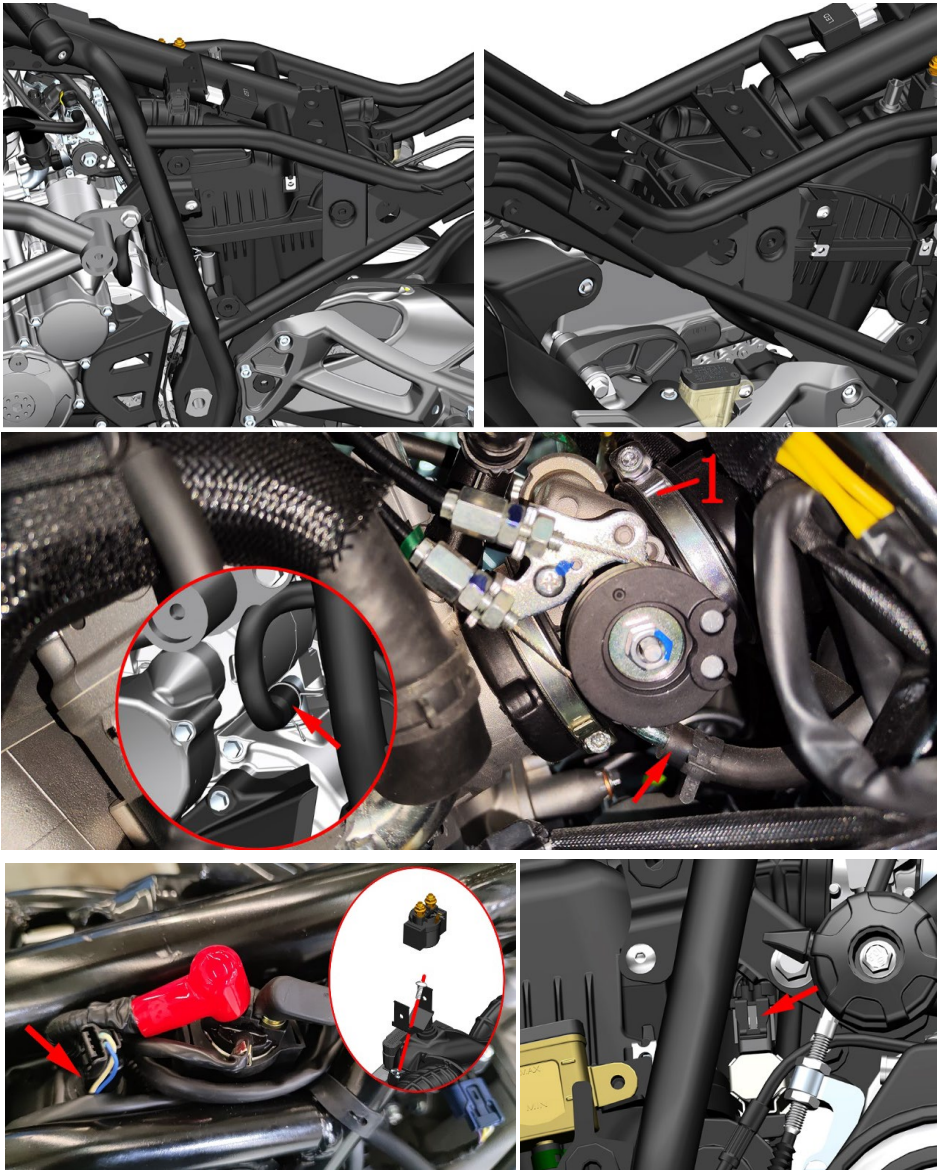

Fig.1 INTAKE SYSTEM COMPONENT		Air filter components 1		CHK	
				ADJ	
NO.	PART NO.	PART NAME		QTY	CAUTION
1	1051371-002000	Φ59×9 pipe clamp assembly		1	

PROCEDURE:

- Air filter assembly

First, remove the fuel tank, side cover, cushion, PKE, ECU, battery and battery bracket according to the steps of the corresponding parts to facilitate the next step of disassembly, which will not be repeated here.

Unplug the desorption tube and exhaust tube on the left side. After loosening the clamp (1), pull out the air outlet pipe from the throttle valve body.

Refer to the "Electrical Device Assembly-1" section of this manual "Frame Assembly" on the upper right side to remove the starter relay and bracket.

Unplug the temperature sensor indicated by the arrow in Figure 3.

Unplug the canister solenoid valve indicated by the arrow in Figure 4.

CAUTION:

- Remove the side cover, seat cushion,fuel tank, etc. in advance.
- Do not pull the cable hard when unplug the connector.

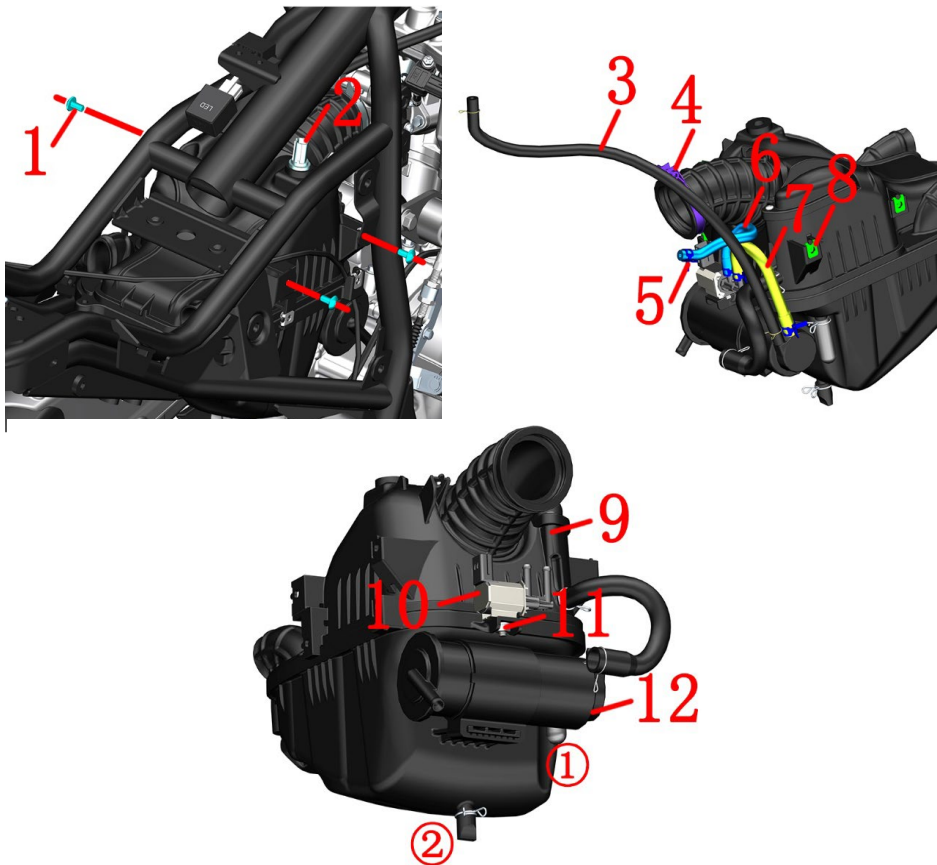

plug, which should be $35 \pm 2 \Omega$, otherwise the solenoid valve fault can be judged.

● Check whether the temperature sensor is damaged

Remove the temperature sensor from the air filter and place it in the ambient temperature ($20 \sim 30^\circ\text{C}$), and use a multimeter to check whether the resistance of the two pins is between $2726 \sim 1770 \Omega$.

CAUTION:

- Remove the side cover, seat cushion, fuel tank, etc. in advance.
- Regularly check whether the filter element of the carbon tank and air filter is not ventilated, otherwise it may cause the oil supply to affect the driving experience.
- It should be no crimp, entanglement and other phenomena.

Fig.2 INTAKE SYSTEM COMPONENT		Air filter components 2		CHK	CAUTION
		PART NAME		ADJ	
NO.	PART NO.	PART NAME		QTY	
1	1251100-101000	Non-standard bolt M6×12 (304 stainless steel)		3	
2	1050961-004000	Air filter intake air temperature sensor		1	
3	1246400-012000	ZT350T-D carbon canister adsorption tube ($\phi 5 \times \phi 9 \times 450$)		1	
4	1051371-002000	$\phi 59 \times 9$ pipe clamp assembly		1	
5	1274200-088000	ZT310 water pipe clamp ($\phi 10.5$)		4	
6	1244200-097000	ZT310-V canister solenoid valve vent manifold ($\phi 4 \times \phi 10 / \phi 5 \times \phi 11$)		1	
7	1244200-096000	ZT310-V canister electromagnetic valve inlet manifold ($\phi 5 \times \phi 11 / \phi 7 \times \phi 13$)		1	
8	1251300-063093	Plywood M6×11×15 (color Zinc)		7	
9	1224300-005000	ZT350-V air filter		1	
10	1050954-009000	YH canister solenoid valve		1	
11	1250303-010093	GB6177.1M6 (environmental color)		1	
12	1224100-012000	ZT250-S carbon tank		1	

PROCEDURE:

● Air filter assembly

Remove the air filter intake air temperature sensor (2) from the air filter. If the sealant falls off, it needs to be plugged back to its original position. Remove the clamp (4).

Remove the 3 bolts (1) from the 4# inner hexagon, respectively, and remove the air filter assembly from the car. Need to constantly adjust the angle to take out.

Remove 7 pieces of clamp nuts (8).

The oil accumulation pipe (1) and the water accumulation pipe (2) should be checked and cleaned regularly.

● Carbon Tank Assembly

Remove the clamp attached to the adsorption pipe (3) and pull the pipe out of the carbon canister. Use hoop pliers to remove the carbon canister and the 4 pieces of clamps (5) on the solenoid valve end of the carbon canister, and then pull out the air outlet pipe (6) and the intake pipe (7).

Remove the carbon canister (12).

● Carbon tank electromagnetic valve

Remove the nut (11) with the 10# sleeve; remove the solenoid valve (10).

● Check the carbon canister solenoid valve:

In case of poor engine performance; Poor idle speed; If the air-fuel ratio is incorrect, check the carbon canister solenoid valve.

Use a multimeter to measure the resistance between the two inserts of the carbon canister solenoid valve

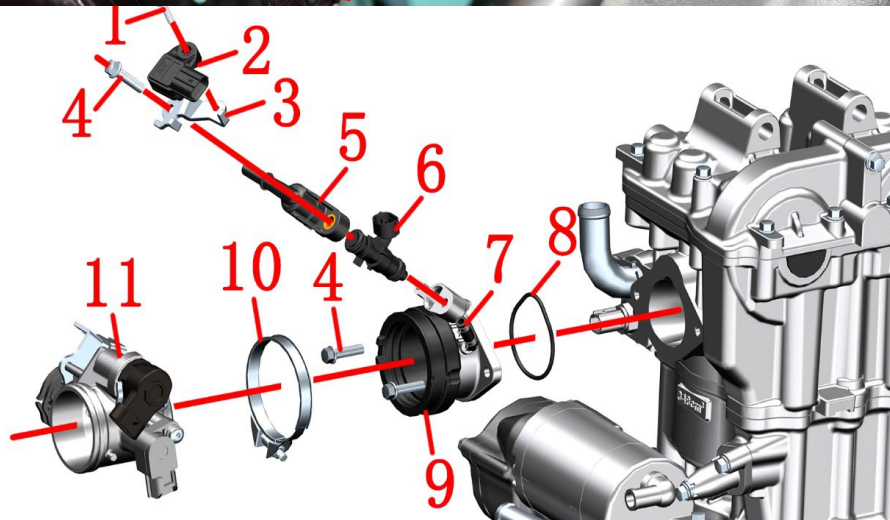

● Check whether the throttle position sensor ② is damaged

Connect the diagnostic instrument to the whole vehicle, press the flameout switch (without ignition), turn the throttle handle from the initial position to fully open, and check whether the throttle position signal changes from 0 to 100.

Fig.3 INTAKE SYSTEM COMPONENT		Intake system component	CHK	
			ADJ	
NO.	PART NO.	PART NAME	QTY	CAUTION
1	1250106-112000	GB9074.13 Hexagon cross groove spring,flat cushion combination bolt M5×20	1	
2	1050961-003000	External intake pressure sensor MAP01 (18590H7U300)	1	
3	1050958-009000	ZT350 fixed bracket of external intake pressure sensor	1	
4	1050970-002000	ZT1P72MN injector holder	2	
5	1050954-023000	EV14 injector G48	1	
6	1050958-008000	Air intake pressure sensor connection hose	1	φ3.5×φ7.5×L30
7	1051454-016000	45 × 2.5 fluorine rubber O-ring	1	
8	1050958-003000	ZT184MP intake manifold assembly	1	
9	1251100-061093	M6×22 Hex flang bolt thread level 8.8 (color Zinc)	2	
10	1051354-004000	Φ56×10 clamp components	1	
11	1050958-001000	ZT44 Throttle Body Assembly (position sensor)	1	

PROCEDURE:

● Throttle valve assembly

Pull out the stepper motor ① card and pull out the plug. Press the latch of the sensor ② and pull out the plug. Press the card of the pressure sensor ③ and unplug it.

Loosen the clamp on the intake manifold end of the hose (7) and pull it out.

Use a 8# sleeve to remove the bolt (4), remove the external intake air pressure sensor assembly, the holder (5), and remove the fuel injector (6).

After loosening the clamp (10), separate the throttle valve body assembly (11) and the intake manifold assembly (9), and remove the clamp (10).

Use an 8# Torx wrench to remove 2 bolts (4), and then take off the intake manifold (9) and O-ring (8).

Use a Phillips screwdriver to remove bolt(1),then remove the sensor(2) and the bracket(3),take off the pipe(7) from the sensor.

● Check whether the external intake pressure sensor is damaged

Loosen the connector and check whether the pin is skewed or broken. The vehicle is connected to the diagnostic instrument without ignition. Check the engine parameters to see whether the pressure parameters are consistent with the local atmospheric pressure.

● Check whether the fuel injector is damaged

Remove the manifold without loosening the plug of electrical parts. Press the ignition button to check whether the two beams of oil mist emitted by the fuel injector are uniform.

● Check whether the stepping motor① is damaged

After turning off the power, take out the stepping motor, do not loosen the cable plug, press the flameout switch at startup without ignition, check whether the motor plug can shrink back and forth, and finally turn off the flameout switch to check whether the plug returns to its original position.

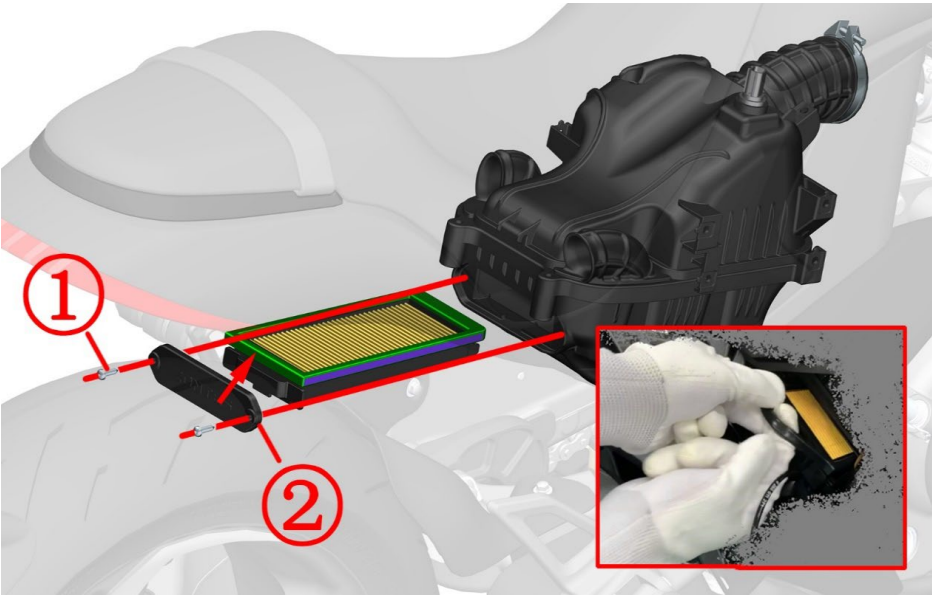
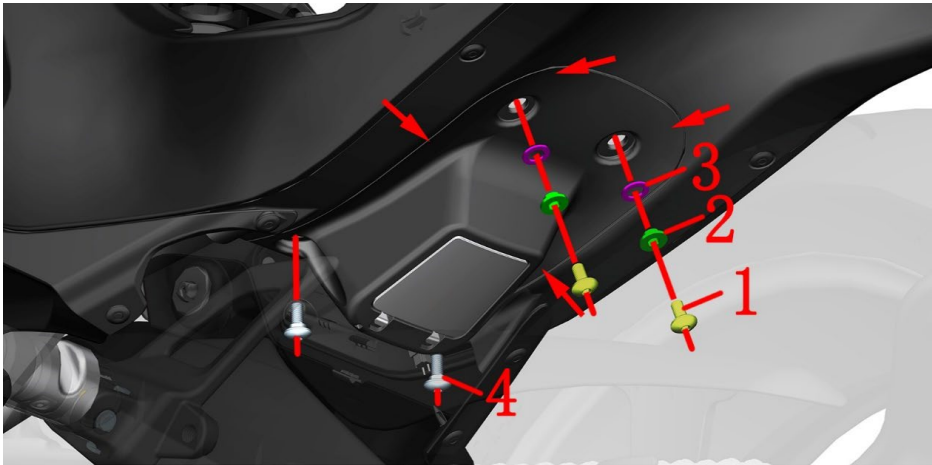

Fig.4 INDUCTION SYSTEM COMPONENT		Replace the air filter element		CHK	
				ADJ	
NO.	PART NO.	PART NAME		QTY	CAUTION
1	1251100-101000	Non-standard bolt M6×12 (304 stainless steel)		2	
2	1274100-057095	Flanging bushing φ6.2×φ8.4×3.5 + φ14×1.5		2	
3	1244100-052000	Buffer rubber of flanging bushing (φ8.5×φ14×1)		2	
4	1251100-328000	Hexagon socket head screw M6×14+8.5×3 SUS302		2	

PROCEDURE:

●Electrical device box bottom cover

Remove 2 bolts(1) with 4 # hexagon socket, remove bushing(2) and buffer rubber(3); Remove and take off two bolts (4). Note that there are clips at the position of 4 indicated by the arrow, and the end close to the air filter should be lowered first.

Unplug the two plugs of the charging socket. During installation, be sure to add bushing(2) and buffer rubber (3) to the two bolts(1) at the position 2 , otherwise the long bolts may break the battery shell.

●Air filter element

Use a Phillips screwdriver to remove 2pcs screws①,take off the cover②.

Use a flat-blade screwdriver to pry out the middle of the air filter element rubber strip, grab the rubber strip with your hands and pull it out to remove the filter element. Note that if the filter element card is tight, grab both sides of the strip and pull it out alternately. Do not use brute force to pull it out to prevent the strip from breaking.

Prepare a new filter element and sealing ring.

Install the sealing ring into the groove of the filter element and press tightly.

Apply an appropriate amount of oil or grease evenly on both sides of the strip.

Follow the disassembly steps to reassemble all parts.

CAUTION:

●The sealing ring must be assembled in place. Leakage or assembly may not cause dust to enter the engine. In severe cases, the internal parts of the engine may be damaged.

● Note that the torque should not be too large when locking the Phillips bolt to prevent damage to the parts.

●When flushing the vehicle, be careful not to allow water to enter the air filter. If a small amount enters, remove the oil pipe and release it. Make sure that there is no water inside the air filter to start the vehicle.

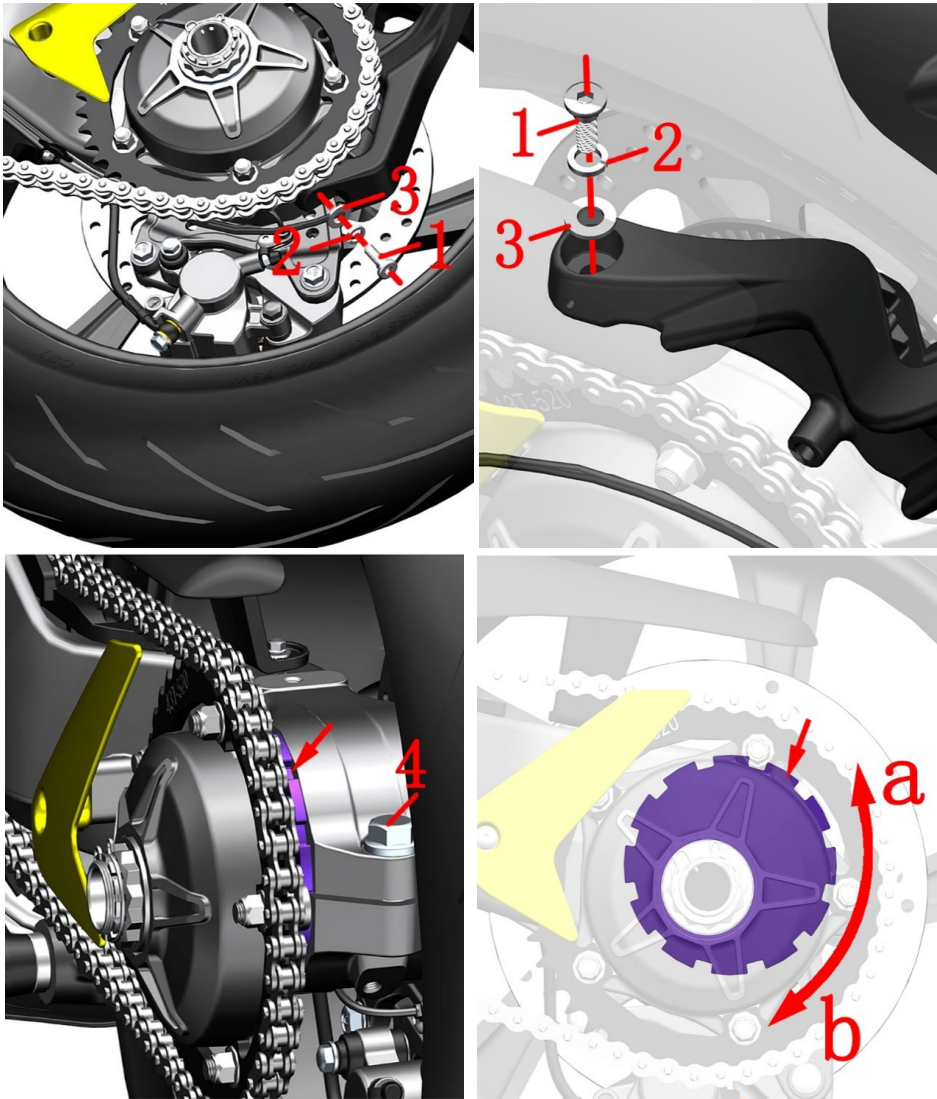

Fig.1 Rear wheel, swinging arm assembly		Adjustment chain	CHK	
			ADJ	
NO.	PART NO.	PART NAME	QTY	CAUTION
1	1251100-117093	Non standard hex socket bolt M8×25	2	
2	1250501-004091	GB93φ10 (white zinc)	2	
3	1250503-006091	GB97.1φ10 (white zinc)	2	
4	1251100-204000	Non-standard Bolt M16×1.5×50 (color zinc)	1	100N.m

PROCEDURE:

●Rear auxiliary mud plate assembly

Use a 6# inner hexagon socket remove the bolt (1) at the bottom of the rear sub-slab assembly and remove the spring washer (2) and flat washer (3).

After holding the rear sub-mud assembly in one hand, Using a 6# inner hexagon socket remove the upper bolt (1) and remove the spring pad (2) and flat pad (3). Place the rear sub-mud assembly properly, taking care not to pull the cable.

●Sprocket assembly

Use a 21# sleeve to loosen the bolt (4).

Use a special hook wrench to turn the eccentric chain adjuster at the arrow indication. The counterclockwise direction is to tighten the chain, and the clockwise b direction is loose.

The chain sag is 18~25mm. If it is too large, it will cause the chain to be accidental or damage the engine. If it is too small, it will aggravate the wear of the chain and sprocket.

After adjusting the chain, restore it and pay attention to the torque of the bolt (4).

CAUTION:

- The upper bolt can only be removed after holding the rear mud plate assembly; Do not pull the cable
- The torque of the bolt (4) is 100N.m.
- The chain must be checked regularly for excessive wear; the chain should be cleaned and properly lubricated regularly.

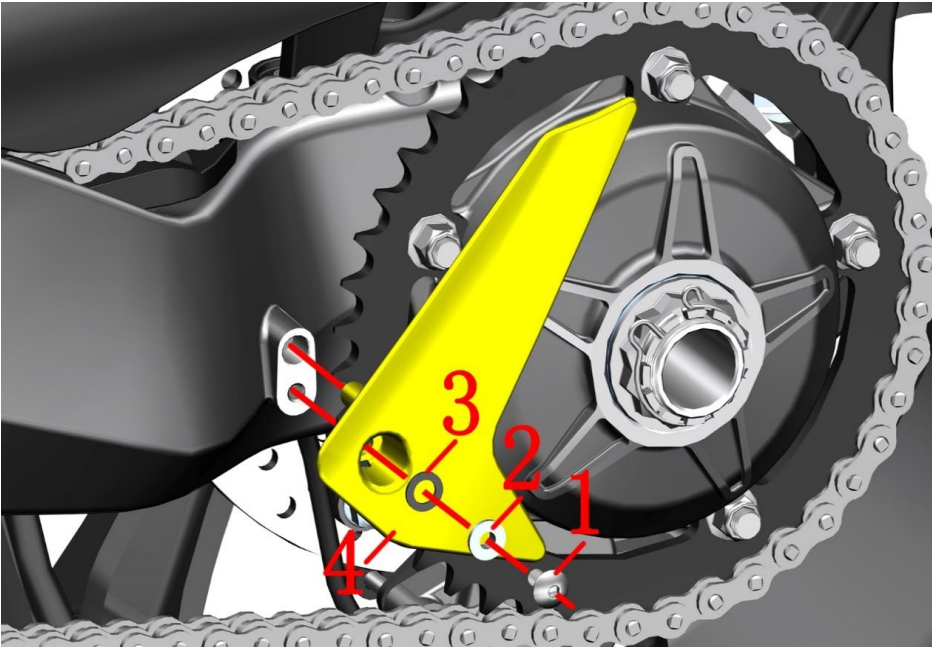



Fig.2 Rear wheel, swinging arm assembly		Sprocket baffle	CHK	
			ADJ	
NO.	PART NO.	PART NAME	QTY	CAUTION
1	1251100-101000	Non-standard Bolt M6×12 (304 stainless steel)	1	
2	1274100-057095	Bush φ6.2×φ8.4×3.5+φ14×1.5	1	
3	1244100-052000	Buffer rubber of flanging bushing (φ8.5×φ14×1)	1	
4		ZT310-R1 sprocket baffle	1	

PROCEDURE:

- Sprocket baffle

Using 4# inner hexagon socket remove bolt(1), remove the flange bushing (2), cushion rubber(3); finally remove the sprocket baffle(4).

CAUTION:

- When reassembling, pay attention to the limit boss on the sprocket baffle to be inserted into the limit hole of the rear fork.

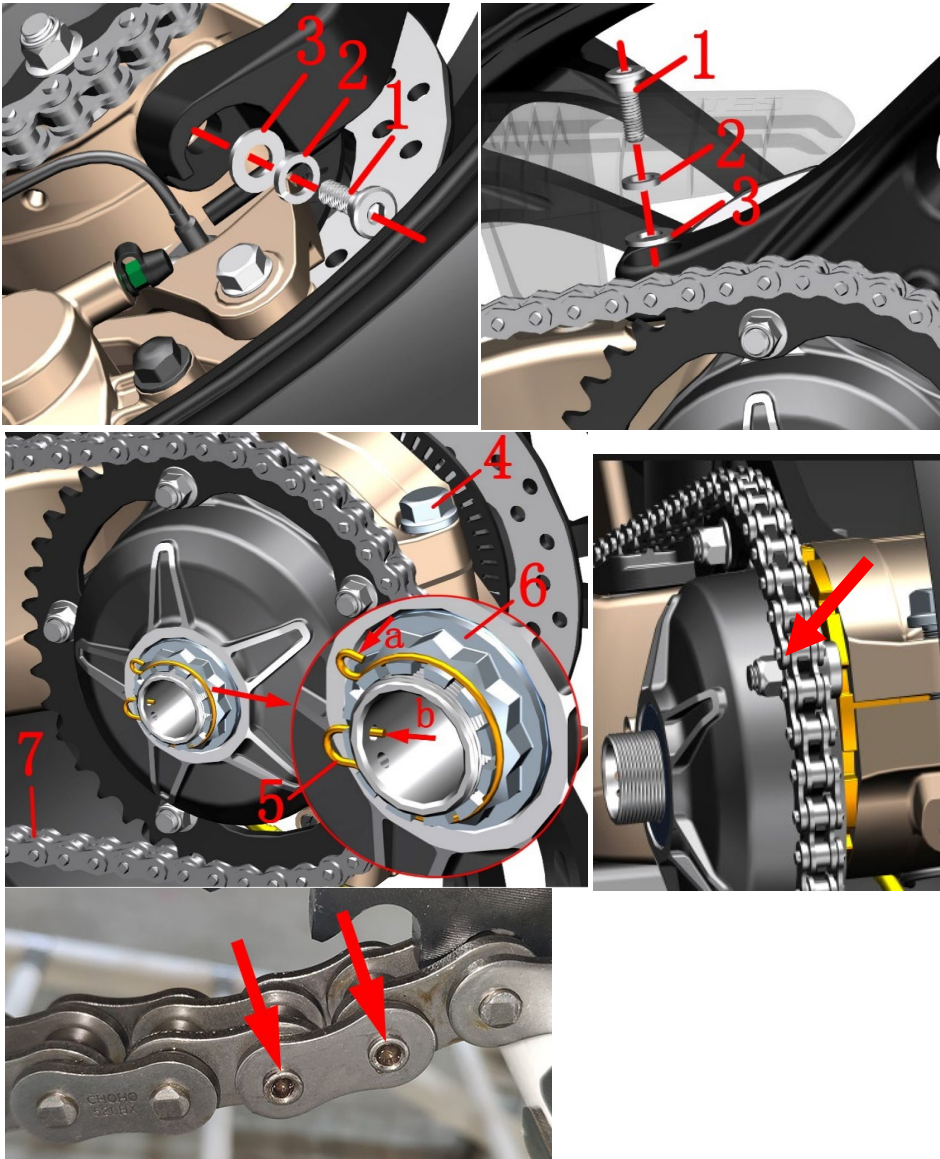

Fig.3 Rear wheel, swinging arm assembly			Sprocket assembly 1	CHK	
				ADJ	
NO.	PART NO.	PART NAME	QTY	CAUTION	
1	1251100-117093	Non-standard inner hex bolt M8×25 (color Zinc)	2		
2	1250501-004091	GB93φ10(white Zinc)	2		
3	1250503-006091	GB97.1 φ10(white Zinc)	2		
4	1251100-204000	Non-standard bolt M16×1.5×50 (environmental color)	1	100N.m	
5	1094100-062000	M35 nut locking spring	1		
6	1251300-070000	Non-standard nut M35×1.5 (environmental color)	1	200N.m	
7	1080200-055000	114 section chain (520 oil seal chain/open type)	1		

PROCEDURE:

●Rear auxiliary mud plate assembly

Using 6# inner hexagon socket Remove the bolt (1) at the bottom of the rear sub-slab assembly and remove the spring washer(2) and flat washer(3).

After holding the rear sub-mud assembly in one hand, Using a 6# inner hexagon socket remove the upper bolt (1)and remove the spring washer(2)and flat washer(3). Place the rear sub-mud assembly properly, taking care not to pull the cable.

●Sprocket assembly

Use the No. 21 sleeve to loosen the bolt(4) without removing it.

Pull the locking spring (5)a radially out of the groove on the nut(6)and pull it out in the axial direction; remove the locking spring(5) in the direction indicated by the arrow b.

One person stepped on the brake pedal to prevent the rear wheel from rotating. One person removed the nut(6)with a 42mm 12-angle sleeve + 280N.m torque wrench.

Use a special hook wrench to turn the eccentric chain adjuster at the arrow direction clockwise to remove the chain from the sprocket.

Remove the sprocket assembly.

●Chain

Rotate the chain on the left to find the clasp. Grind off the angle grinder to remove the chain(7).

Punch links(8) can be purchased on the official website or other online shopping platforms. A dedicated chain installation tool is required and the tool must be purchased by yourself. The card for the transition link must be on the outside.

CAUTION:

●The upper bolt sits only after the rear mud plate assembly needs to be dragged down; you can't pull the cable.



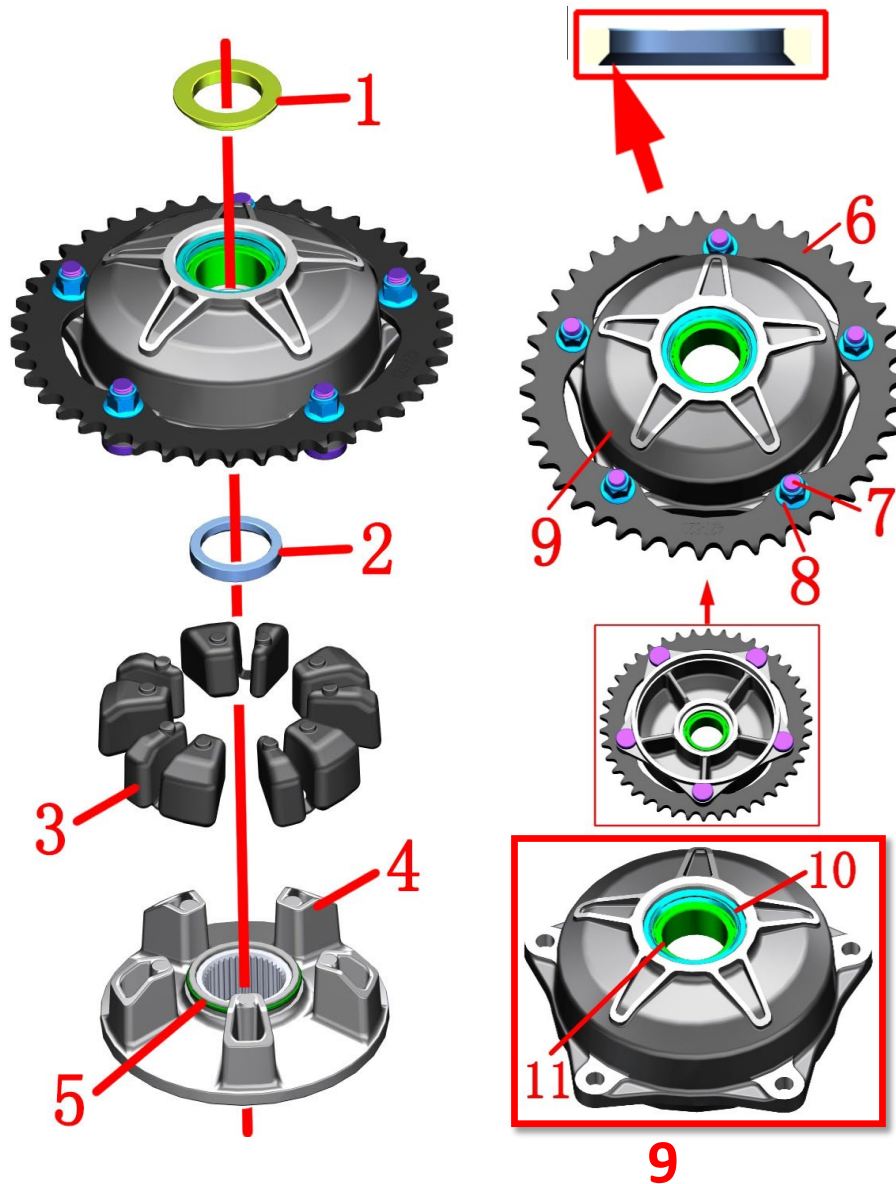

Fig.4 Rear wheel, swinging arm component		Sprocket assembly 2		CHK	REMARKS
				ADJ	
NO.	PART NO.	PART NAME		QTY	
1	1274100-108000	Bushing $\Phi 45 \times \Phi 35 \times 5.5 + \Phi 54 \times \Phi 35 \times 2$		1	
2	1274100-105000	Bushing $\Phi 46 \times \Phi 35 \times 7.3$		1	
3	1244100-087000	ZT310-R1 single rocker sprocket buffer rubber		5	
4	1094200-013000	ZT310 single rocker sprocket seat inner shell		1	
5	1244200-088000	O-ring ($\Phi 52.4 \times 2.6$)		1	
6	1274200-120000	ZT310 single rocker arm 520-42T sprocket		1	
7	1251100-190000	Non-standard bolt M10 \times 1.5 \times 30(environmental color)		5	
8	1251300-057093	Non-standard nut M10 \times 1.5(Dacromet)		5	65N.m
9	4024200-086051	ZT310 dark gray single side swing arm sprocket housing assembly (including bearing/oil seal)		1	
10	1244200-045000	ZT310 single rocker arm $\Phi 45 \times \Phi 55 \times 5$ oil seal		1	after-sale
11	1250601-095000	DA355520-2RS angular contact bearing		1	

PROCEDURE:

● Sprocket assembly

Remove the bushing(1) to separate the inside and outside of the sprocket seat.

Remove the bushing(2). When reassembling, pay attention to the bushing(2). The larger chamfered end faces the inner shell of the sprocket seat.

Remove 5 pieces of sprocket cushion rubber (3) from the outer casing assembly(9).

Remove the O-ring(5) from the inner casing (4).

The outer casing assembly(9) already contains an oil seal(10) and a bearing(11) which are attached to the outer casing for interference, and it is not recommended to disassemble the assembly if necessary.

● Sprocket

Using 14# sleeve remove the 5 nuts(8), remove the 5 bolts(7), and remove the sprocket(6). When reassembling, pay attention to the sprocket with the word one facing outward.

CAUTION:

● The notch position of the bolt (7) is facing inward.

● The sprocket seat housing assembly(9) already contains an oil seal and bearings. The distance from the upper end surface of the bearing to the upper end surface of the outer casing is 7.9 to 8.0 mm.

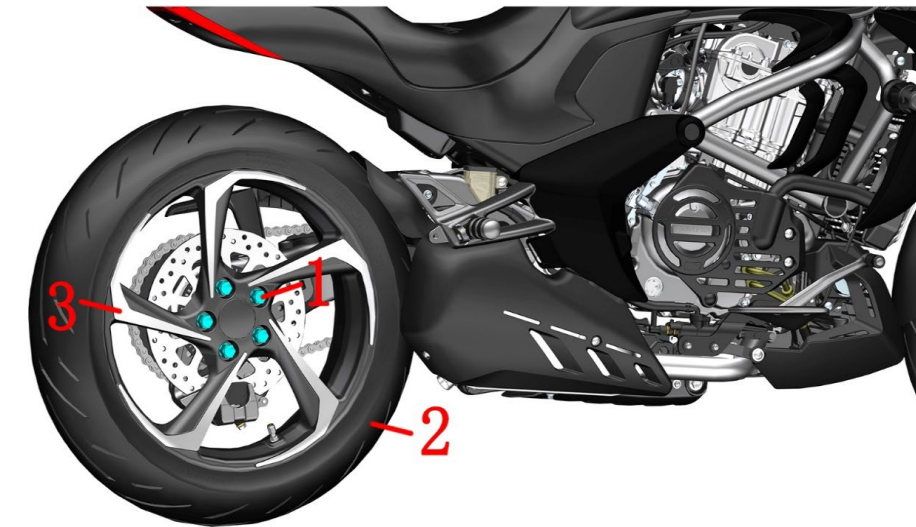



Fig.5 Rear wheel, swinging arm component		Rear wheel component		CHK	
				ADJ	
NO.	PART NO.	PART NAME		QTY	REMARKS
1	1251300-071000	Non-standard nut M12×1.5 (chrome plated)		5	110N.m
2	1230100-565000	180/55ZR17 CM-S3(73W) TL E4		1	
3	1094300-009000	ZT350-V1 single rocker arm rear wheel (MT5.5×17/black)		1	
4	1260100-238000	ZT310-R1 rear wheel rim sign spring		1	
5	1210142-000100	ZT310-R1 single rocker black rim sign		1	
6	1184300-034000	ZT350 tire pressure sensor (M8 straight head)		1	

PROCEDURE:

● Rear wheel assembly

Remove the 5 nuts with a 200N torque wrench and a 19# gauge sleeve.

Support the vehicle horizontally and let the rear wheels leave the ground.

Remove the rear wheel assembly.

Extend the tool from the left to remove the rim sign (5) from the rim and remove the plaque spring (4) from the placard(5).

● Bosch EFI: Tire pressure sensor

Remove the tire pressure sensor (6) built-in valve cap ① Use a tool to release the air, Then use a professional tire puller to remove the rear tire (2). Be careful to avoid the tire pressure sensor. Finally, use a 12# torx wrench to remove the valve nut ② and the flat washer ③, and then remove the tire pressure sensor.

● Maintenance

Tire: Check regularly the tire on cracks and air pressure.If the tire is ware to the marker, change the tire with same specification. See details in user manual. Ingradient of tire include semi hot melt rubber. Area with too high temperature is not suitable. If temparature of outdoor is too low, storing the motorcycle in warm place or indoor is suggested in order to avoid frost crack. Normal temperaturestandard 280kPa.

Rim: Check if the rim has deformation or crack. Support the rim horizontally and check if it can rotate smoothly.

Disc brake plate: Thickness can not be less than 4mm. If not, change it.

CAUTION:

● Be careful while disassembling the tire and rim in case of damages on the components.

● After changing the tire, check air proof performace and dynamic balance.

● It should not be used because the tire self replenishment may block the air hole of the tire pressure monitoring sensor, resulting in inflation difficulty or tire pressure monitoring failure.

● Not enough tire pressure can cause abnormal wear and tare. Too high pressure in summer might have possibility of tire bursting.

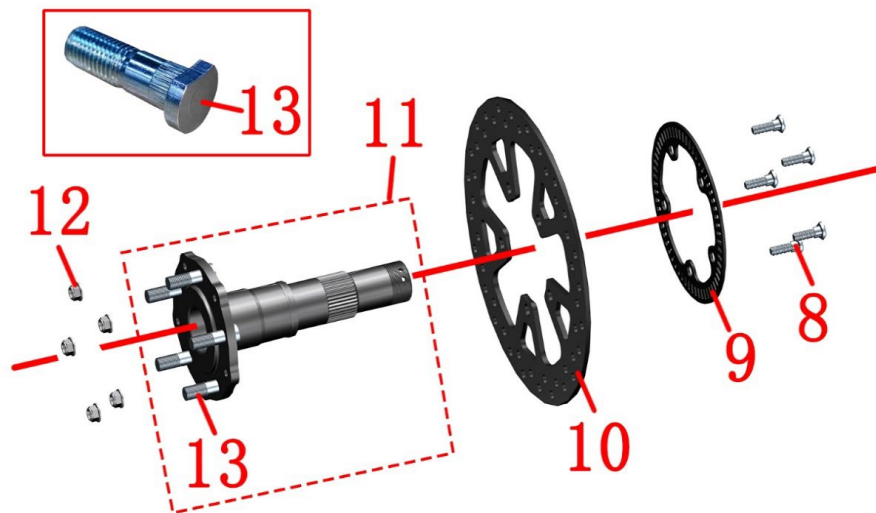
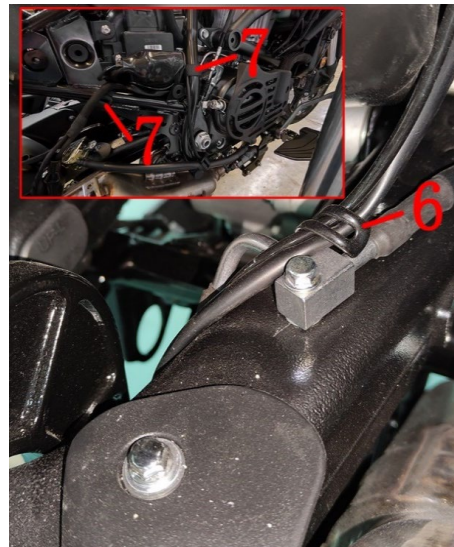
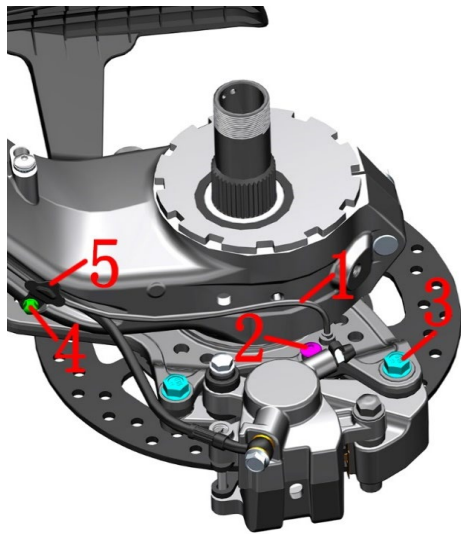

Fig.6 Rear wheel, swinging arm component			Rear axle assembly		CHK	REMARKS
					ADJ	
NO.	PART NO.	PART NAME	QTY	REMARKS		
1	1181200-118000	Wheel speed sensor(A)	1			
2	1251100-102000	Non-standard bolt M6×16 (304 stainless steel)	1			
3	1251100-123093	Non-standard bolt M8×25 (color Zinc)	2			
4	1250104-006097	GB16674M6×12 (chromed/HH)	4			
5	1274200-119000	Single rocker rear flat fork tubing bracket	4			
6	1276200-043000	φ6 wire clamp (L=57)	1			
7	1224300-110000	Reverse buckle Velcro strap (20×200mm)	2			
8	1251100-117093	Non-standard inner hex bolt M8×25 (environmental color)	5			
9	1274200-058000	ABS induction ring (60 teeth)	1			
10	1100100-784000	ZT350-GK rear brake disc (265×4.5)	1			
11	4024200-048000	ZT310 single rocker rear axle assembly (with bolt)	1			
12	1250305-002091	GB6187.1 M8(White Zinc)	5	24N.m		
13	1251100-191000	Non-standard bolt M12×1.5×38 (environmental color)	5	after-sale		

PROCEDURE:

● Rear axle outer assembly

To remove only the rear axle assembly, simply use a 14# sleeve to remove the 2 bolts (3) and remove the caliper from the mounting plate. Remove the rear axle assembly.

To replace the rear fork, you need to continue with the following steps:

Using 4# inner hexagon socket remove the bolt (2) and remove the wheel speed sensor (1) from the rear disc brake caliper mounting plate.

Using 8# sleeve remove the 4 bolts (4) and remove the tubing bracket (5).

Remove the clamp (6) and the strap (7), and find the inside of the left rear skirt and remove the joint of the rear slab adapter cable. Locate the wheel speed sensor connector near the right air filter and remove it, and remove the wheel speed sensor (1).

● Rear axle assembly

Fix the bolt (8) with a 6# hexagon socket and then remove the nut (12) with a 14# sleeve.

Remove the induction ring gear (9) and the disc brake disc (10) from the rear axle assembly (11).

The rear axle assembly (11) already includes the rear axle and 5 bolts (13). The bolts (13) and the single rocker rear axles have an interference fit. If the bolts are removed and replaced separately, the connection must be firm and reliable, otherwise it may loosen and cause accidents. The bolt heads of the early production models are round and can be replaced directly with the trimmed state of the later production.

CAUTION:

● The replacement of the bolts (13) separately must be secure and reliable.

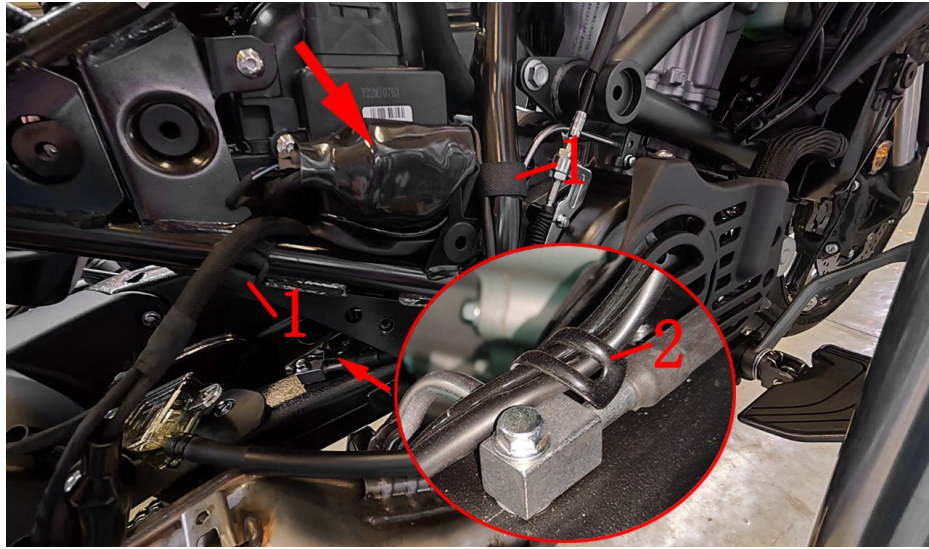



Fig.7 Rear wheel, swinging arm assembly		Rear auxiliary mud plate component 1	CHK	
			ADJ	
NO.	PART NO.	PART NAME	QTY	CAUTION
1	1224300-110000	Reverse buckle Velcro strap (20×200mm)	1	
2	1276200-043000	φ6 wire clamp (L=57)	1	

PROCEDURE:

● Rear auxiliary mud board assembly

Untie the strap(1). Open the protective sleeve indicated by the large arrow and unplug the 3 plugs at the transfer plug.

Brake the wire clamp(2) on the upper right side of the rear flat fork.

Remove the 4 tubing brackets according to the steps on the previous page.

Carefully pull the auxiliary mudboard adapter cable out of the motorcycle and remove it to the rear auxiliary mudboard assembly, then roll up the adapter cable and tie it with a rope.

CAUTION:

- The seat cushion, left side cover, etc. must be removed in advance.
- Do not pull the cable hard when removing the sub-mud switch.

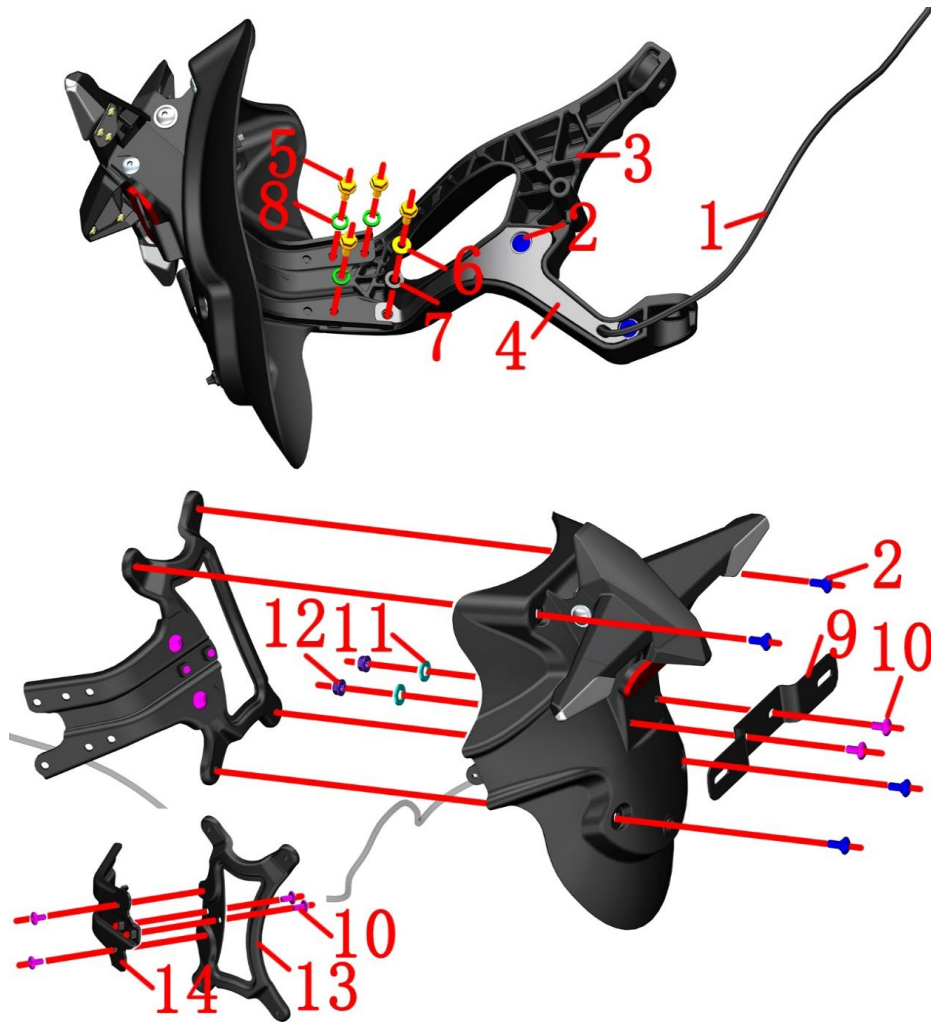

Fig.8 Rear wheel, swinging arm assembly		Rear auxiliary mud plate component 2		CHK	CAUTION
				ADJ	
NO.	PART NO.	PART NAME		QTY	
1	1184200-030000	ZT310-R adapter cable of vice fender(L=2000)		1	
2	1251100-328000	Hexagon socket head screw M6×14+8.5×3 SUS302		6	
3	1020242-265021	ZT310-R1 rear sub-mud aluminum alloy bracket		1	
4	1224200-106000	ZT310-R1 rear auxiliary mud board retaining plate		1	
5	1250105-137093	GB5789M6×16 (environmental color)		4	
6	1274100-057095	Flanging bushing φ6.2×φ8.4×3.5 + φ14×1.5		1	
7	1244100-052000	Buffer rubber of flanging bushing (φ8.5×φ14×1)		1	
8	1250501-007093	GB93 φ8 (environmental color)		3	
9	1270300-039000	HJ125-6 rear license light bracket		1	
10	1251100-101000	Non-standard bolt M6×12 (304 stainless steel)		6	
11	1250503-021093	GB97.1φ8 (environmental color)		2	
12	1250303-010093	GB6177.1M6 (environmental color)		2	
13	4024200-036000	ZT310-V rear auxiliary clay plate and iron bracket rear		1	
14	4024200-035000	Front segment of ZT310-V rear auxiliary clay plate and iron bracket		1	

PROCEDURE:

● Retaining plate

Use 4# inner hexagon to remove bolt (2) and use 10# sleeve to remove bolt (5), remove the flange bushing (6) the rubber pad(7),and finally remove the retaining plate(4).

● Aluminum alloy bracket

Use a 10# sleeve to remove 3 bolts and bolts (5), then remove 3 pcs of spring washer(8), Separate the aluminum bracket from the rear fender assembly.

● Back license plate bracket assembly

Fix the two bolts (10) at the license plate bracket (9) with 4# inner hexagon; remove the nut (12) with a 10# sleeve, take off the pads (11) and remove the license plate bracket (9) and bolt (10).

● Iron bracket

Use 4# inner hexagon to remove 4 bolts (2), take off the iron bracket assembly.

Use 4# inner hexagon to remove 4 bolts (10), and separate the rear part (13) and the front part (14) of the iron bracket.

CAUTION:

● Do not pull the cable hard when removing the vice fender connecting cable.

● When reassembling, first check if there is any pressure on the wire to prevent short circuit when tightening the bolt.



Fig.9 Rear wheel, swinging arm assembly		Rear auxiliary mud plate component 3		CHK	CAUTION
NO.		PART NAME		ADJ	
1	1244100-006000	ZT250-S rear liceness rubber buffer		1	
2	1224300-116000	ZT350-S rear sub-fender fender		1	
3	1270300-273000	φ8 clip(L=73)		1	
4	1174200-035000	ZT310 rear turn signal (including license plate light)		1	
5	1174100-002000	ZT250-S rear reflector		1	
6	1251100-328000	Hexagon socket head screw M6×14+8.5×3 SUS302		2	
7	1251100-102000	Non-standard bolt M6×16 (304 stainless steel)		4	
8	1250502-010093	GB96.1 φ6(environmental color)		2	
9	1244100-052000	Buffer rubber of flanging bushing (φ8.5×φ14×1)		2	
10	1274100-018000	ZT250-S Anti-hot plate sleeve, muffler		2	
11	1251300-063093	Plywood M6×11×15(color Zinc)		4	
12	1184200-030000	ZT310-R adapter cable of vice fender(L=2000)		1	
13	1244200-082000	ZT310 Rear sub fender wire rubber plug		1	

PROCEDURE:

● Back reflector, license plate cushion rubber

Flip to the back, Using 10# sleeve remove the nut① and gasket that comes with the rear reflector(5), remove the clamp (3) and the rear reflector. Remove the plate cushion rubber (1) .

● Steering lights, fender sub-assemblies

Using 4# inner hexagon socket remove the bolts (7)on the left and right sides, and remove the gasket (8), cushion rubber (9), anti-scalding bushing (10) . Disassemble the turn signal and fender subassembly. Note that the sub-mud switch cable (12) cannot be forcibly pulled.

● Fender sub-assembly

Remove the 2 plywood nuts (11) and retaining rubber plug (13) from the fender subassembly (2).

● Turn signal subassembly

Remove the 2 plywood nuts (1) from the turn signal (4). Remove the 3 joints of② and remove the sub-mud switch cable (12).

CAUTION:

● Do not pull the cable hard when removing the sub-mud switch.

● When reassembling, check if there is any pressure on the wire to prevent it from tightening.Short circuit caused by bolts. Pay attention to the lamp connector, do not insert the wrong, turn leftGreen + orange; right turn signal is green + blue; license plate light is green + pink.

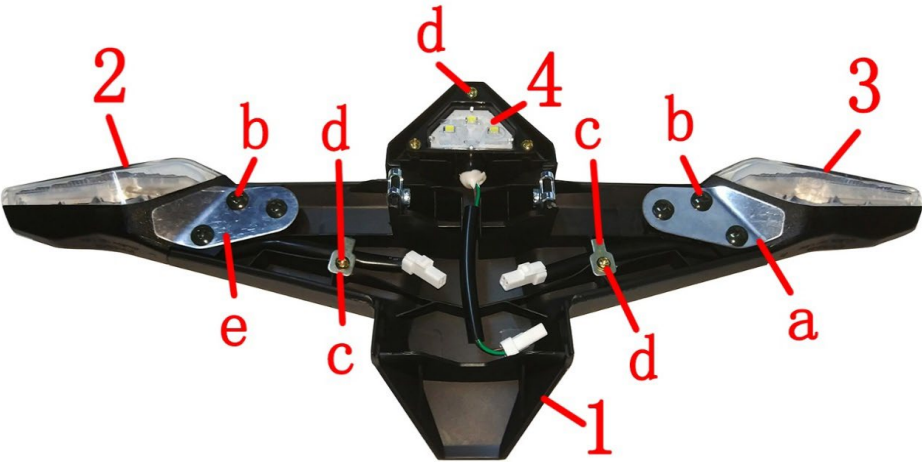

Fig.10 Rear wheel, swinging arm assembly		Rear turning light parts for after sales service		CHK	
				ADJ	
NO.	PART NO.	PART NAME		QTY	CAUTION
1	1224200-120000	ZT310 rear turning light holder		1	
2	1174200-019000	ZT310-X L, rear turning light		1	
3	1174200-020000	ZT310-X R, rear turning light		1	
4	1174200-021000	ZT310-X license lamp		1	

PROCEDURE:

- Rear turning light (license lamp included)
Grip the rear turning light holder (1) then disassemble bolts "d" on the license lamp (4).
Disassemble bolts "b" and "d" on the diagram left side, and then dismantle left press line plank of "e" and press line plank "c", dismantle the L, rear turning light (2);follow the steps above dismantle right press line plank of "a" and press line plank "c".

CAUTION:

- Avoid fasterning the bolt on the cable while reassembling in case of shrt circuit.



ZT310—X Rear left turn signal

ZT310—X Rear right turn signal

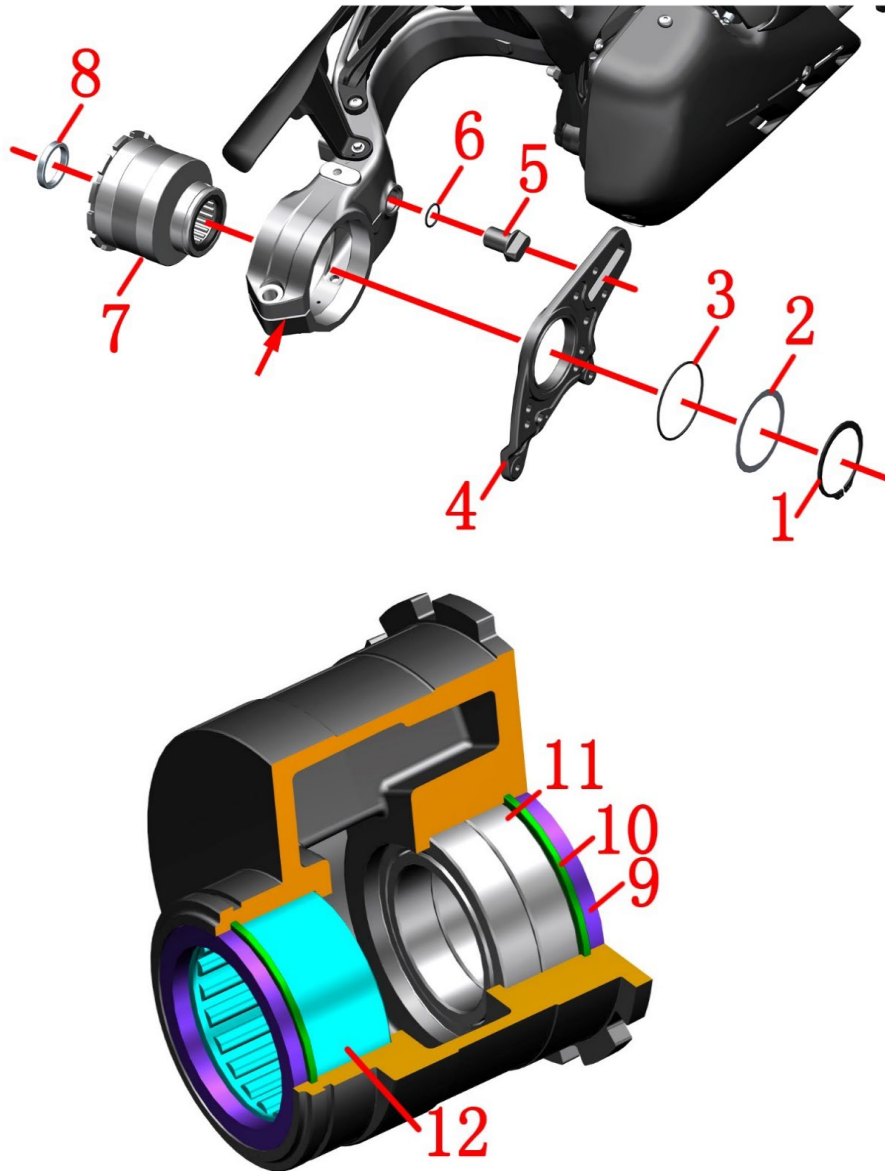

Fig.11 Rear wheel, swinging arm component		Chain adjuster assembly		CHK	CAUTION
NO.		PART NAME		ADJ	
PART NO.		PART NAME		QTY	
1	1250700-009000	Shaft type A circlip $\phi 75 \times 2.5$		1	
2	1251500-096000	$\phi 90 \times \phi 76 \times 1$ washer		1	
3	1244200-105000	O-ring $\phi 80 \times 2.65$ (inner diameter \times wire diameter)		1	
4	4024300-010000	ZT350 single rocker arm rear disc brake adapter plate (self-made/dark gray matte)		1	
5	1100100-732051	ZT310 Rear disc brake mounting plate limited block(homemade/dark grey matte)		1	
6	1244200-066000	O-ring seal ($\phi 22.2 \times 2.4$)		1	
7	4024200-046000	ZT310 single rocker eccentric chain adjuster assembly (including bearing/oil seal)		1	
8	1274100-104000	Bushing $\Phi 50 \times \Phi 40 \times 7.5$		1	
9	1244200-044000	ZT310 single rocker arm $\Phi 50 \times \Phi 62 \times 5$ oil seal		2	Eccentric chain adjuster assembly after sale
10	1250700-008000	Hole type A circlip $\phi 62 \times 2$		2	
11	1250601-094000	GBT 276-61908-2RS/P6 deep groove ball bearing		2	
12	1250602-034000	NK50/25 needle roller bearing		1	

PROCEDURE:

● Disc brake mounting plate

First remove the retaining ring with the shaft circlip (1); then remove the washer (2) and O-ring (3);and finally remove the disc brake mounting plate (4).

Take the lower limit block (5) and remove the seal ring(6).

● Chain adjuster assembly

After removing the bushing (8) remove the chain adjuster assembly(7) from the rear fork. If you have difficulty removing it, you can use a flat-blade screwdriver to insert the slot at the arrow indication, and you can open it with a little force.

● Chain adjuster assembly bearing maintenance

It is recommended to inspect, maintain and clean the bearings every 6,000 km. After removing the chain adjuster assembly according to the previous steps, clean the bearings inside with gasoline or diesel. Carefully check the bearings for damage, smooth rotation, and noise. After confirming the pass, wipe it with a clean, lint-free cloth and re-apply the grease evenly on the bearing.

CAUTION:

● It is recommended to inspect, maintain and clean the bearings every 6,000 km.

● If the disassembled chain adjuster assembly is inspected before the reassembly, carefully check whether the oil seal is damaged; the bearing needs to be pressed into place.

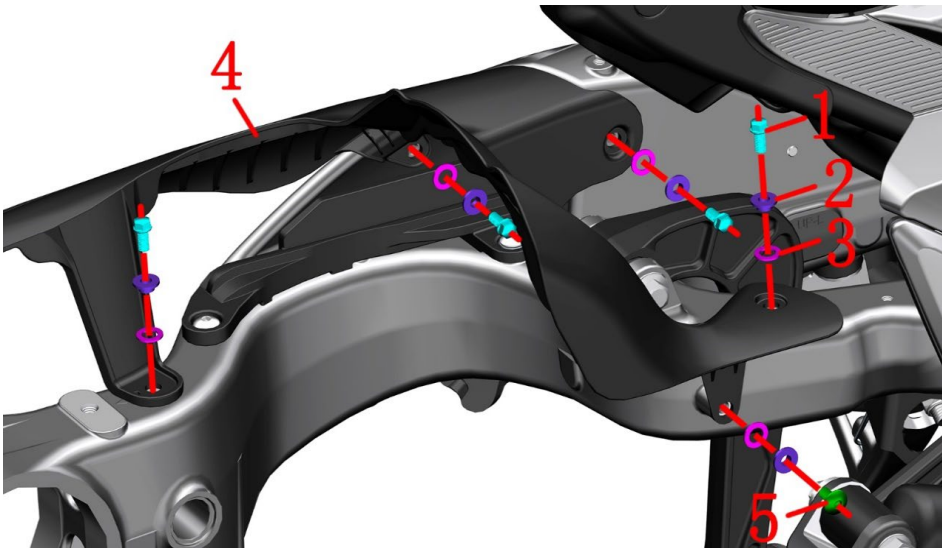

Fig.12 Rear wheel, swinging arm component		Rear mud board	CHK	
			ADJ	
NO.	PART NO.	PART NAME	QTY	CAUTION
1	1250104-006097	GB16674M6×12 (chromed/HH)	4	
2	1274100-057095	Flanging bushing φ6.2×φ8.4×3.5 + φ14×1.5	5	
3	1244100-052000	Buffer rubber of flanging bushing (φ8.5×φ14×1)	5	
4	1224300-108000	ZT350-VX rear mud board	1	
5	1251100-101000	Non-standard bolt M6×12 (304 stainless steel)	1	

PROCEDURE:

- Rear mud board
- Use 8# sleeve to remove bolt (1) on the upper right side, remove the bushing (2) and the cushion rubber (3).
- Remove the bolt (5) on the lower right side with a 4# inner hexagon, and remove the bush (2) and the cushion rubber (3).
- Using 8# sleeve remove the bolt (1) on the inside of the left inner side and remove the bushing (2) and the cushion rubber (3).
- Using 8# sleeve remove the bolt (1) at the rear left side and remove the bushing (2) and cushion rubber (3).
- Hold the rear inner mud plate (4), use an 8# sleeve to remove the bolt (1) on the upper middle of the left side, and remove the bush (2) and the cushion rubber (3).

CAUTION:

- When heating and tearing the applique, be careful not to align the same part for a long time to prevent damage to the inner mud board.
- The muffler assembly and lower shroud assembly must be removed in advance.

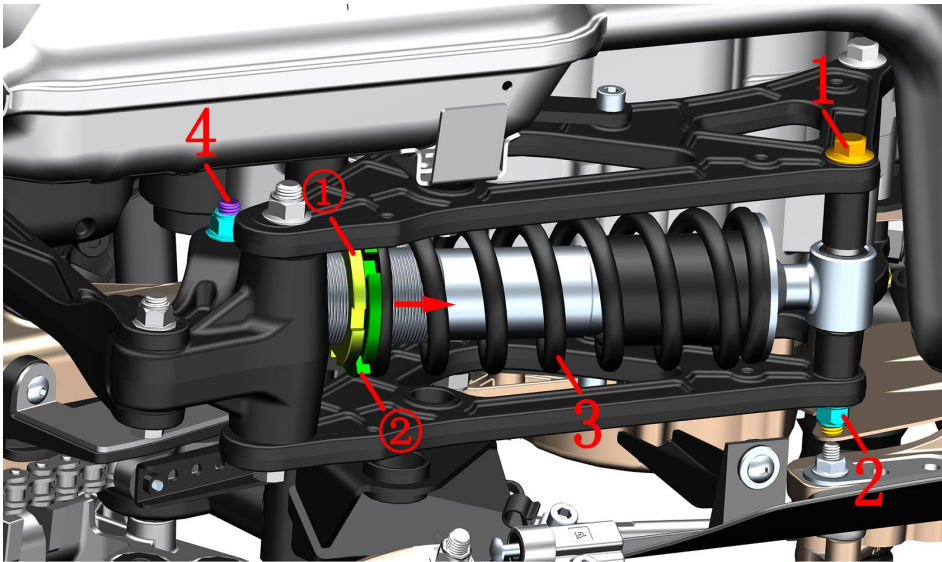

Fig.13 Rear wheel, swinging arm component		Rear shock absorber	CHK	
			ADJ	
NO.	PART NO.	PART NAME	QTY	CAUTION
1	1251112-020000	GB5187 non-standard bolt M12×1.25×153(10.9 garde/dacromet)	1	
2	1250305-009091	GB6187.1 M12×1.25(White Zinc)	2	
3	1114300-004000	ZT350-VX Rear shock absorber	1	
4	1251112-019000	GB5187 non-standard bolt M12×1.25×85(10.9 garde/dacromet)	1	

PROCEDURE:

●Rear shock absorption

Tilt the vehicle to the left with the side support as the fulcrum, and support the muffler back pressure bag with a firm stool to keep the rear wheel off the ground. Tie the front disc brake handle with a tie to prevent the car from running forward. Support the whole vehicle firmly before proceeding to the next step.

One person uses 14# sleeve to hold the head of bolt(1) or (4)respectively, and one person uses 17# sleeve to remove nut(2)). Remove the rear shock absorber(3) from the vehicle.

●Adjust the soft and hard shock absorption

Loosen the adjusting nut ① with a hook wrench, then screw the adjusting nut ②, adjust ② in the direction of the arrow, compress the damping spring, and then the damping becomes hard, otherwise it becomes soft. Lock the adjusting nut ① after it is adjusted properly. It is recommended to adjust reasonably. Too soft or hard will affect the driving experience.

CAUTION:

- The rear shock-absorbing connecting rod plate must be disassembled in advance.
- Use suitable tool to support the motorcycle. Avoid accidents caused by falling down. Single person operate it is prohibited.

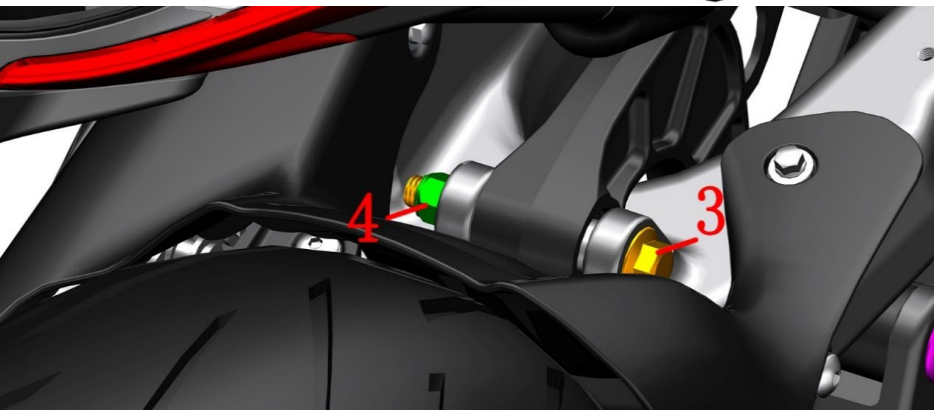
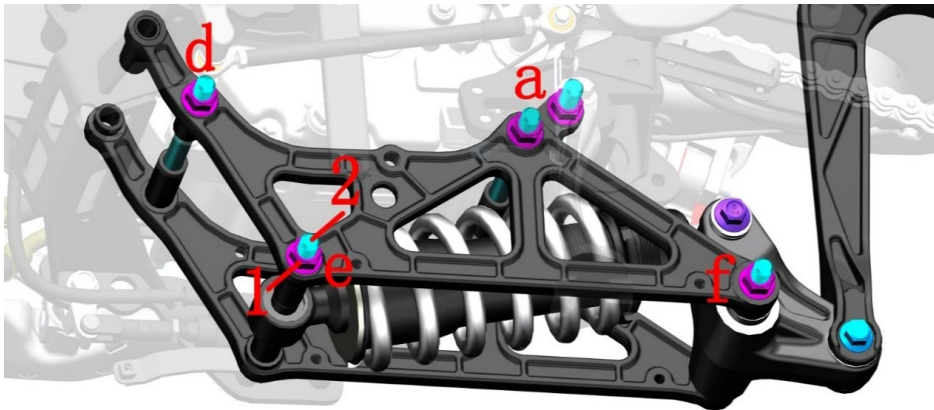
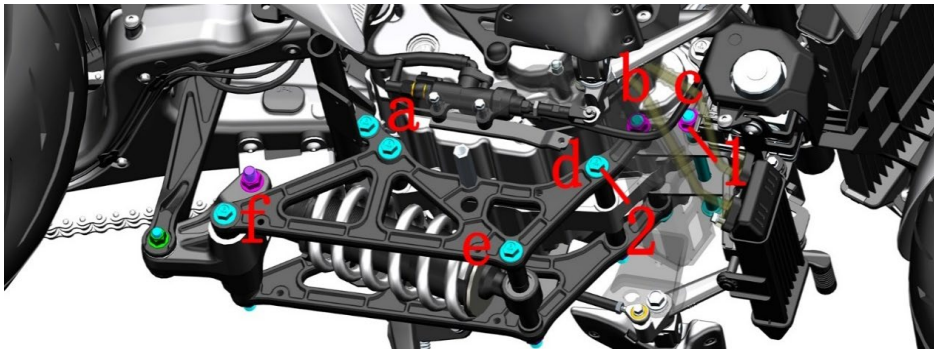

Fig.14 Rear wheel, swinging arm component		Rear shock absorption 1	CHK	
			ADJ	
NO.	PART NO.	PART NAME	QTY	CAUTION
1	1250305-009091	GB6187.1 M12×1.25(White Zinc)	7	
2	1251112-020000	GB5187 non-standard bolt M12×1.25×153(10.9 garde/dacromet)	7	
3	1251100-132003	Non-standard bolt M10×1.5×80 (Dacromet)	1	
4	1251300-057093	Non-standard nut M10×1.5(Dacromet)	1	

PROCEDURE:

- Rear shock absorber rod assembly
After supporting the vehicle firmly, remove the shroud, muffler and rear inner fender first. Be careful not to support the rear flat fork assembly.
Use a 17# Torx wrench to fix the nuts(1) at b and c of the front pedal bracket on the right side, and use a 14# socket on the left to remove the bolts(2) and then remove the nuts(1). Insert the bolt at b first.
Use a 17# Torx wrench to fix the 2 nuts(1) at the a of the front pedal bracket respectively on the left side, and use a 14# socket on the right to remove the bolt(2) and then remove the nut(1).
Use a 14# sleeve to fix the bolts at d\ e\ f on the right side(2), and use a 17# sleeve to remove the nut at d on the left side(1) Do not remove the bolts here, e and f. The nut does not need to be removed after loosening 3 to 5 threads.
Use a 14# Torx wrench to fix the nut(4) and then use a 14# socket to remove the bolt (3).
After holding the rear shock absorber assembly, remove bolt b and bolt d, and remove the rear shock absorber assembly from the vehicle.

CAUTION:

- Removing the rear shock absorber assembly will cause the rear flat fork assembly to be unable to support the entire vehicle, so do not support it on the rear flat fork.

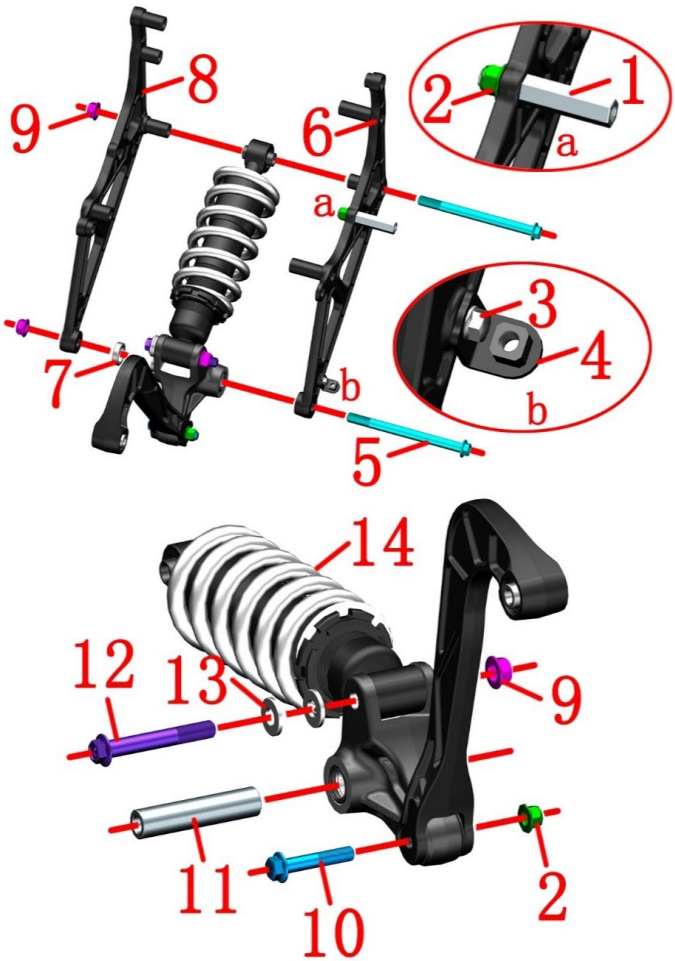

CAUTION:

●When assembling the bracket (4), do not tighten the bolts (3) first, you need to put the rear shock absorber back into the vehicle and use the rear shock absorber link baffle to locate the bracket position and then tighten it.

Fig.15 Rear wheel, swinging arm component		Rear shock absorption 2		CHK	
				ADJ	
NO.	PART NO.	PART NAME		QTY	CAUTION
1	1274300-069094	ZT350-VX Muffler Front Mounting Stud		1	
2	1251300-057093	Non-standard nut M10×1.5(Dacromet)		2	
3	1250104-006097	GB16674M6×12 (chromed/HH)		1	
4	1274200-221000	ZT310-V engine right cover decorative cover mounting bracket		1	
5	1251112-020000	GB5187 non-standard bolt M12×1.25×153(10.9 garde/dacromet)		2	
6	4024300-008000	ZT350-VX rear shock lower bracket right reinforcement plate		1	
7	1274300-074000	ZT350-VX rear shock absorber link bushing (left)		1	
8	4024300-007000	ZT350-VX rear shock-absorbing lower bracket left reinforcing plate		1	
9	1250305-009091	GB6187.1 M12×1.25(White Zinc)		3	
10	1251100-291000	Non-standard bolt M10×1.5×55(Dacromet)		1	
11	1274300-060000	ZT350-VX rear shock linkage front bushing		1	
12	1251112-019000	GB5187 non-standard bolt M12×1.25×85(10.9 garde/dacromet)		1	
13	1251500-034000	12.3×26×3 gasket		2	
14	1114300-004000	ZT350-VX rear shock absorber		1	

PROCEDURE:

- Rear shock absorber reinforcement plate
Make a mark with a marker first, then hold the bracket (4) and remove the bolt (3) with an 8# sleeve, and take off the bracket (4).
Use a 14# torx wrench to fix the stud (1), and use a 14# torx wrench to remove the nut (2). Then use a 14# Torx wrench to remove the stud (1).
Use a 14# sleeve to fix the head of the bolt (10), remove the nut (2) with a 14# sleeve, and then remove the bolt (10) after grasping the rear flat fork connecting rod assembly.
Use a 14# sleeve to fix the head of the bolt (5) and then use a 17# sleeve to remove the nut (9). Disassemble the left reinforcing plate (8), bushing (7), right reinforcing plate (6) and rear shock absorber assembly.
- Rear shock absorber link assembly
Remove the bushing (11), fix the head of the bolt (12) with a 14# sleeve, and then remove the nut (9) with a 17# sleeve. Take out the bolts (12) and remove the 2 pieces of spacers(13), the rear shock absorber (14) and the rear shock absorber link assembly.

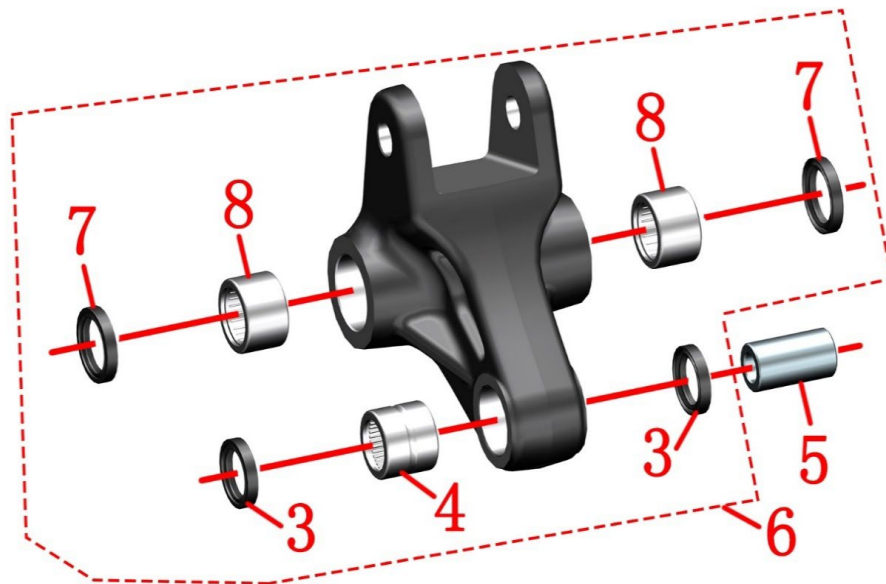
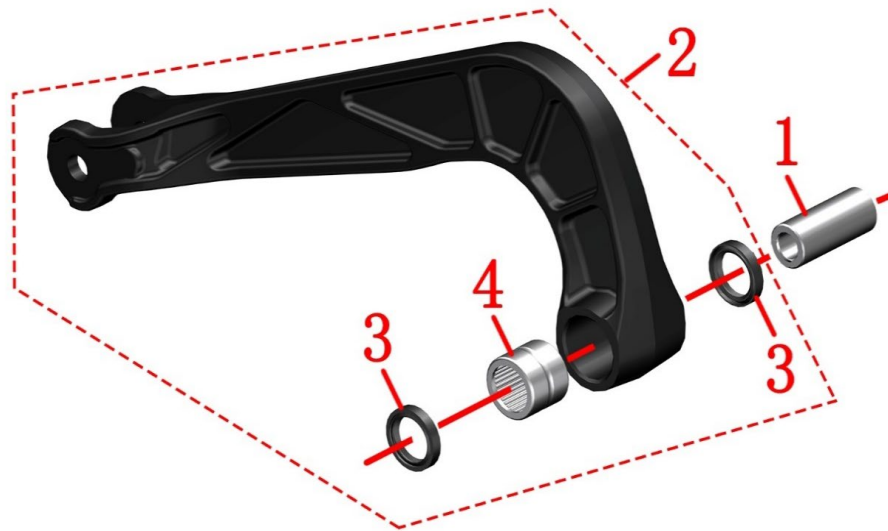



Fig.16 Rear wheel, swinging arm component		Rear shock absorption 3	CHK	
			ADJ	
NO.	PART NO.	PART NAME	QTY	CAUTION
1	1274200-306000	ZT310 rear shock-absorbing needle roller bearing bushing	1	
2	4024300-030000	ZT350-VX rear flat fork connecting rod assembly (including bearing/oil seal)	1	
3	1244200-130000	ZT310 rear shock absorber KRH oil seal	4	after-sale
4	1250602-038000	ZT310 rear shock absorber KRH needle roller bearing	2	
5	1274200-282041	ZT310-VX rear shock linkage rear bushing	1	
6	4024300-031000	ZT350-VX rear shock absorber connecting rod assembly (including bearing/oil seal)	1	
7	1104100-005000	ZT250-S oil-sealed TC20×26×4	2	after-sale
8	1094100-001000	ZT250-S needle bearing (HK2016)	2	

PROCEDURE:

● Rear flat fork connecting rod assembly

Take off the front bushing(1).

The oil seal(3) and needle roller bearing(4) on the rear flat fork connecting rod assembly (2) are all press-fitted by interference pressure. If there is no malfunction, it is not recommended to disassemble it by yourself. Rear flat fork connecting rod assembly(2) already contains oil seals and bearings.

● Rear shock absorption assembly

Take off the rear bushing(5).

The oil seal(3)&(7) and needle roller bearing(4)&(8) on the rear shock absorption assembly (6) are all press-fitted by interference pressure. If there is no malfunction, it is not recommended to disassemble it by yourself. Rear shock absorption assembly (6) already contains oil seal(3)&(7) and needle roller bearing(4)&(8).

CAUTION:

● Suitable grease can be added to reduce resistance at needle roller bearings.

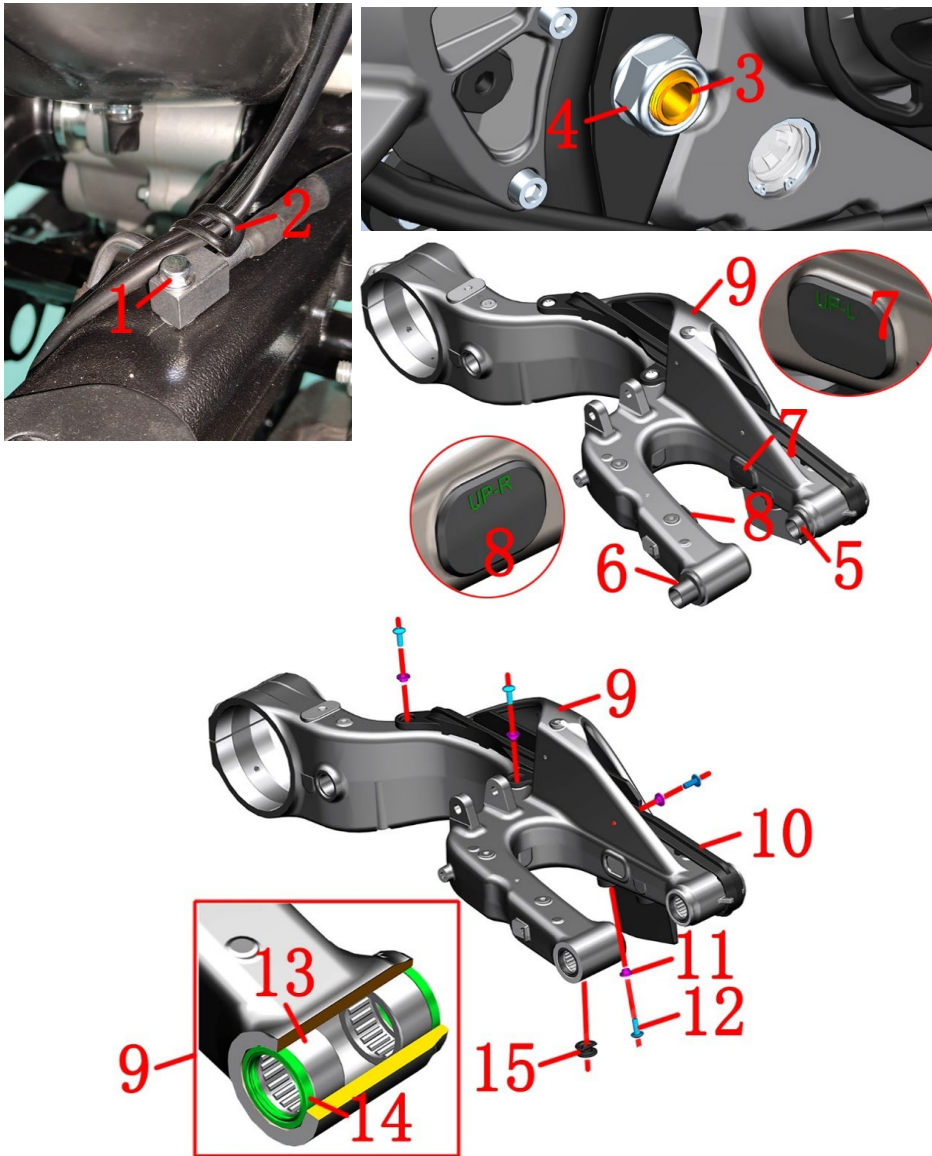

Fig.17 Rear wheel, swinging arm component		Rear fork component		CHK	CAUTION
NO.		PART NAME		ADJ	
NO.		PART NO.		QTY	CAUTION
1	1251100-061093	M6×22 Hex flange bolt thread (8.8 grade/environmental)		1	
2	1276200-043000	φ6 wire clamp (L=57)		1	
3	1094200-009000	ZT310-V rear wheel hollow shaft Φ20×345		1	110±5N.m
4	1251300-067000	ZT250-R rear wheel hollow shaft nut		1	
5	1020242-414000	ZT310-VX rear fork shaft left bushing		1	
6	1020242-415000	ZT310-VX rear axis right bushing		1	
7	1244200-086000	ZT310 single rocker arm aluminum alloy flat fork left dustproof rubber plug		1	
8	1244200-085000	ZT310 single rocker arm aluminum alloy flat fork right dustproof rubber plug		1	
9	4074200-008051	ZT310-VX dark gray single rocker aluminum alloy rear fork assembly (including bearing/oil seal)		1	
10	1244300-055000	ZT350-S single arm rear fork wear block		1	
11	1274100-057095	Flanging bushing φ6.2×φ8.4×3.5 + φ14×1.5		4	
12	1251100-102000	Non-standard bolt M6×16 (304 stainless steel)		4	
13	1250602-035000	HK2516 needle roller bearing		4	Rear fork assembly after sale
14	1244200-079000	ZT310 single rocker arm Φ25×Φ32×4 oil seal		4	
15	1244200-101000	ZT310 single rocker arm aluminum alloy rear fork front dustproof rubber plug		1	

PROCEDURE:

● Rear swinging arm assembly

Remove the cable after breaking the clip(2). Remove the bolt(1) with 8# sleeve.

Person 1 hold the head of rear swinging arm axle(3) with the 24# socket sleeve. Person 2 disassemble nut(4) with the 30# socket sleeve.

Person 1 hold the rear swinging arm assembly. Person 2 take off rear swinging arm after disassembling rear swinging arm axle(3) with suitable tool.

Remove the bushing(5) and (6), the left dust-proof rubber plug(7), and the dust-proof rubber plug (8), and the rubber plug(15) from the rear fork assembly.

● Abrasionproof block of rear swinging arm

Remove the 4 pcs bolts (12) and the flange bushing (11) with the 6# hexagon socket tool and remove the wear-resistant block (10) from the rear fork assembly(9).

● Rear fork after sale

The oil seal (14) and the needle bearing(13) are used for interference compression. Please ensure that they have the ability to disassemble and disassemble.

CAUTION:

● It is strictly forbidden to hit the threaded part of the rear axle with a hammer.

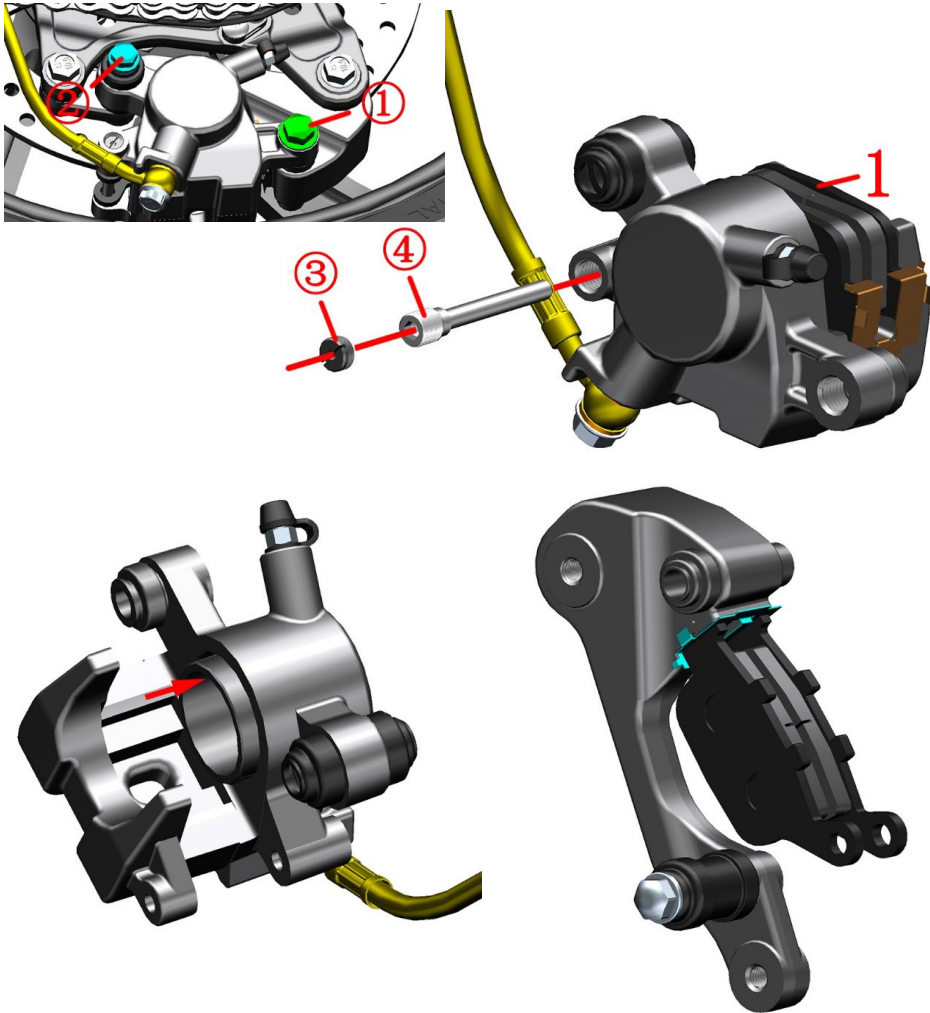

Fig.18 Rear wheel, swinging arm assembly		Change rear brake arresters		CHK	CAUTION
				ADJ	
NO.	PART NO.	PART NAME		QTY	
1	1100100-092000	ZT250-S rear disc brake arrester(HS10)		1	

PROCEDURE:

● Disassemble disc brake arrester

Loosen the upper slide shaft① with a 14 mm sleeve.

Loosen the lower slide shaft② with a 12mm wrench.

Remove the slide shaft and remove the rear brake caliper.

Use strait screwdriver to disassemble nut③.

Tighten the pin axle④ with 5mm hex socket tool.

Take off rear disc brake arrester(1).

● Change rear disc brake arrester

Put the piston of clamp towards the direction of arrow to the end. See photo left below. To reduce resistance, you can disassemble the cross bolt on rear disc brake main pump oil cup. Take off the top cover and sealing gasket. Remember to rebound the pister afterwards.

The new arrester must fit tightly the slot. See photo right below.

Tighten the pin axle④ with 5mm hex socket tool.

Tighten nut③ with strait screwdriver.

Tighten the pin axle① with 14mm hex socket tool.Torque is 34N.m.

Use a 12mm wrench to lock the lower slide shaft ②.

Step on braking pedal several times until braking force is recovered.

CAUTION:

● Check regularly the arrester and disc brake plate status.

● To change arresters in qualified mainenance spot are suggested.

● After changing the arrester, adjust the height of braking pedal according to "Foot pedal, gear shift rod assembly" if necessary.

● It needs running-in for about 300km after changing new arresters. During this period, leave enough braking distance while riging.

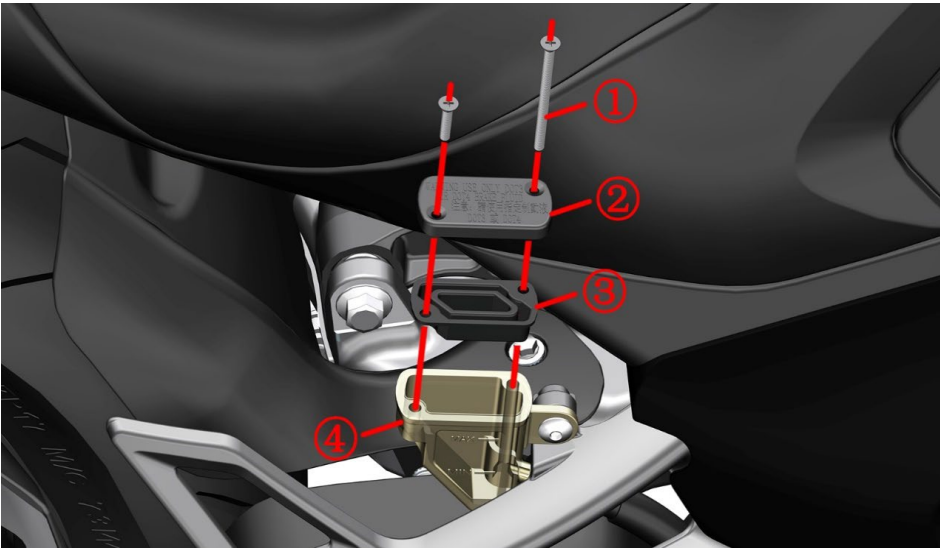

Fig.19 Rear wheel, swinging arm assembly		Rear brake main pump adds brake fluid	CHK	
			ADJ	
NO.	PART NO.	PART NAME	QTY	CAUTION
1	1251100-102000	Non-standard Bolt M6×16	1	

PROCEDURE:

- Add disc brake liquid
- Disassemble bolt① with cross screwdriver.
- Take off oil cup cap②, sealing gasket③.
- Keep the top of oil cup④ parallel to the ground. Add DOT4 braking liquid. Ensure the liquid level is between "MAX" and "MIN".
- While reassemble, pay attention install sealing gasket③ in correct position and direction.
- Step gently on the pedal constantly. Do not ride the motorcycle until the braking force is recovered.

CAUTION:

- Support the motorcycle well on flat ground before checking.
- Check regularly if the braking liquid surface is between "MAX" and "MIN".
- If liquid surface is below "MIN", check the arrester status and confirm if the braking system is leaking.
- If the braking liquid is accidentally swallowed, contact intoxication center or hospital immediately. If it gets into the eye, wash it away with clean water then see the doctor.
- Keep the braking liquid far away from children and pets.
- Flush the oil cup directly with high pressure water is prohibited.
- Mixing water, dust, impurity and liquid of silicic acid or petrol series into the braking liquid is prohibited. Otherwise, the braking system would be damaged.
- Brake liquid must be used in time after opening, and it is necessary to seal and prevent moisture during storage; it is recommended not to exceed one month. Inferior or damp brake oil can cause poor braking system and can cause brake failure if the impact is severe. Be sure to replace the brake fluid in a repair shop with brake fluid replacement equipment and technology to avoid air in the brake line.

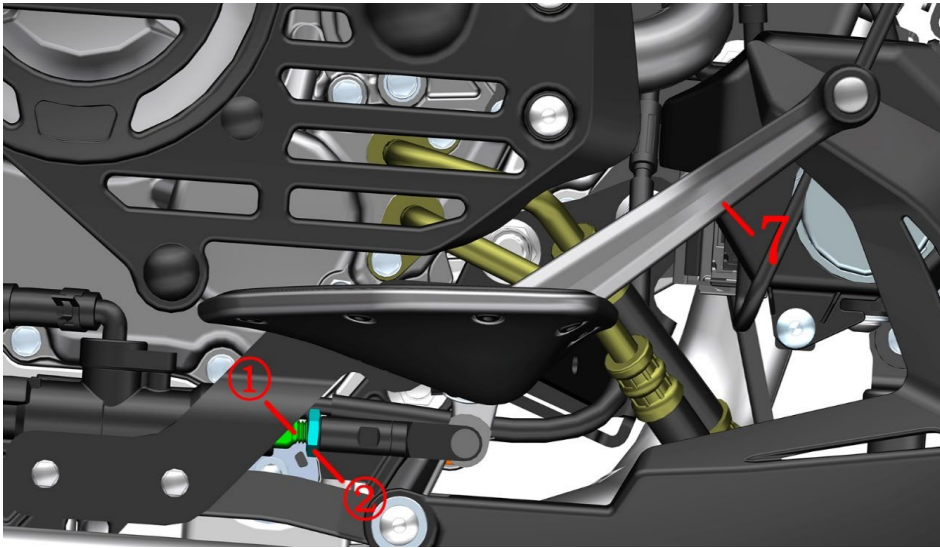
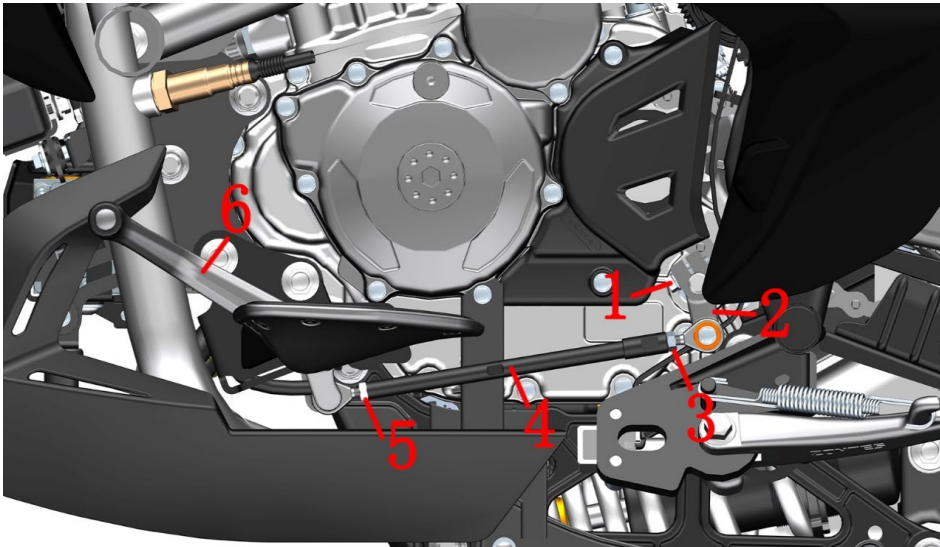

Fig.1 FOOT PEDAL COMPONENT		Adjust the hight of foot pedal		CHK	
				ADJ	
NO.	PART NO.	PART NAME		QTY	CAUTION
1	1251100-061093	M6×22 Hex flang bolt thread level 8.8 (color Zinc)		1	
2	1271200-163000	ZT250-S shift lever spline rocker arm (dark gray)		1	
3	1250301-020093	GB6170M6 (environmental color)		1	
4	1274100-041000	ZT250-S shift lever adjusting screw φ10×150(Black Zinc)		1	
5	1250301-018093	GB6170 M6-LH(color Zinc)		1	
6	1274300-102052	ZT350-S shift lever pedal rocker arm		1	
7	1274300-101052	ZT350-S brake pedal		1	

PROCEDURE:

- Adjust the height of gear shift rod
Use an 10# open-end wrench to loosen the nut (3) ,and nut (5) respectively. Use 8# open spanner to adjust the gear shift rod (4) adjustment bolt until the height becomes suitable. Then tighten the nuts. If the above-mentioned method can not adjust the gear shift rod to a satisfying position, take off bolt (1) and adjust gear shift rod spline of rocker arm (2) with a straight screwdriver by shoving a little bit the groove in the middle while dragging it out. Reassemble after the height is suitable. Pay attention to the aligning of the groove in the middle.
- Adjust the height of brake pedal
Use an 10# open-end wrench to loosen the nut(2). Spin the adjustment rod bolt① and adjust the brake pedal (7) to 85mm up to the top pedal (8). Fix the adjustment rod bolt① and tighten Nut②.

CAUTION:

- Ensure the motorcycle is well supported during manipulation. Avoid falling accident.
- The height of gear shift rod should be ajusted to a suitable range. Otherwise the riding experience would be influenced.
- The height of brake pedal should be ajusted to a suitable range. Otherwise the durance of braking shoe and plate would be influenced. In severe case, ineffective braking is possible.

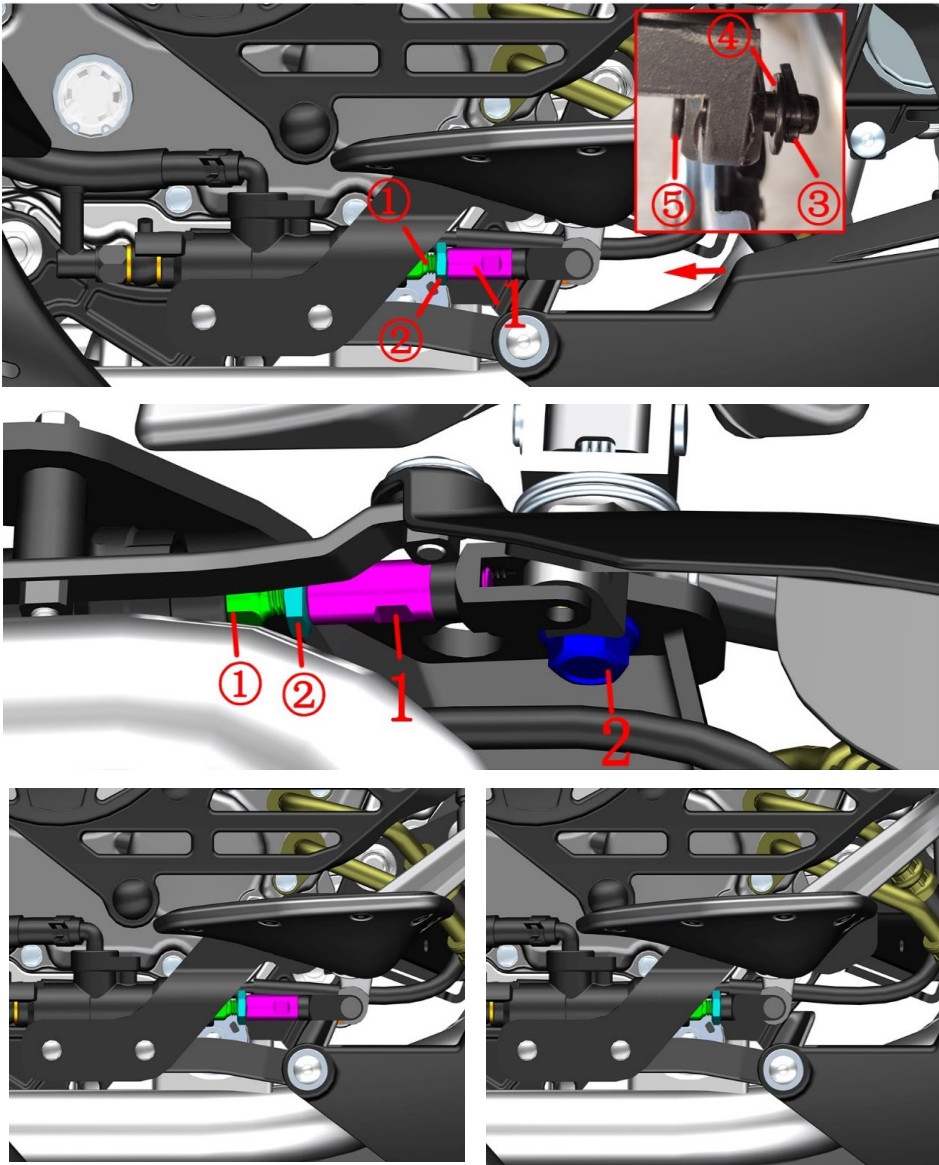

Fig.2 FOOT PEDAL COMPONENT		Front right pedal mounting position adjustment		CHK	
				ADJ	
NO.	PART NO.	PART NAME		QTY	CAUTION
1	1100100-858000	ZT350-V1 rear brake main pump piston push rod extension rod		1	
2	1250105-278093	GB5789 M10×1.25×25 (10.9 grade environmental protection color)		1	

PROCEDURE:

●Front right foot position adjustment

Fix the screw ① with 10# open-ended wrench, loosen the nut ② with 14# open-ended wrench, and loosen the extension rod (1) with 10# open-ended wrench.

Break the split pin ③ straight and remove it. Remove the gasket ④ and remove the pin shaft ⑤. Remove the extension rod (1).

After grasping the front right foot pedal firmly, remove the bolt (2) from the back of the front foot pedal support with 14# ring wrench.

Install the foot pedal assembly back into a hole position, and assemble the U-joint on the adjusting screw ① without assembling the extension rod (1). Assemble according to the disassembly sequence. Adjust to the proper position according to the method of adjusting the brake pedal angle.

CAUTION:

- Ensure the motorcycle is well supported during manipulation. Avoid falling accident.
- The muffler should be completely cooled down before disassembly.
- The height of brake pedal should be adjusted to a suitable range. Otherwise the durance of braking shoe and plate would be influenced. In severe case, ineffective braking is possible.

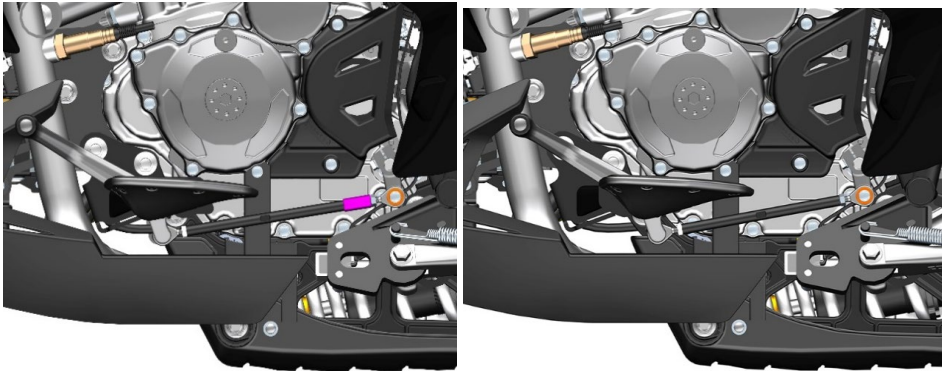
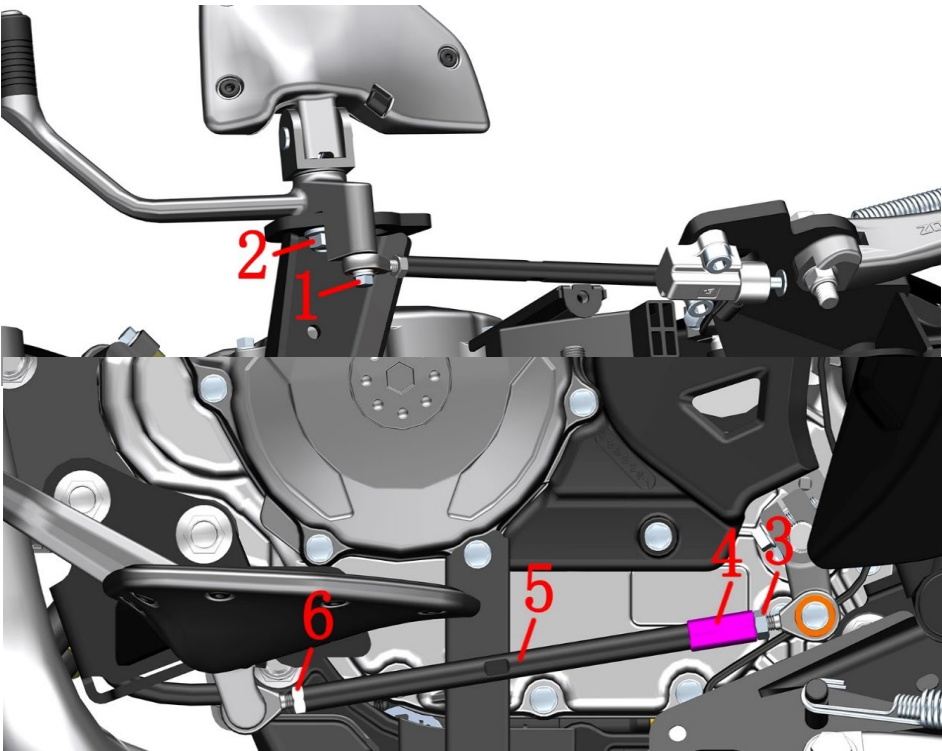



Fig.3 FOOT PEDAL COMPONENT		Front left pedal mounting position adjustment		CHK	
				ADJ	
NO.	PART NO.	PART NAME		QTY	CAUTION
1	1251100-061093	M6×22 Hexagon flange bolts (color Zinc)		1	
2	1250105-278093	GB5789 M10×1.25×25 (10.9 grade environmental protection color)		1	
3	1250301-020093	GB6170M6 (environmental color)		1	
4	1274200-035194	ZT310 front fender liner(Black Zinc)		1	
5	1274100-041000	ZT250-S shift lever adjusting screw $\phi 10 \times 150$ (Black Zinc)		1	
6	1250301-018093	GB6170 M6-LH(color Zinc)		1	

PROCEDURE:

- Move front left pedal back
Remove according to the steps of removing the shroud.
Use a 10# open-end wrench to loosen the nut (3), bushing (4), screw (5) and nut (6).
After grasping the shift lever firmly, use an 8# Torx wrench to remove the bolt(1). Use a 14# Torx wrench to remove the bolt(2) and install a hole in the rear of the front left pedal assembly. Assemble the bolt(1) and the bolt(2).
Remove the bushing(4), assemble the nut (3), screw (4) and nut (6), adjust the shift lever to the proper position, and then tighten the nut (3) and nut (6). There is no need for a bushing (4) to install a hole in the back.

CAUTION:

- Ensure the motorcycle is well supported during manipulation. Avoid falling accident.
- The height of gear shift rod should be adjusted to a suitable range. Otherwise the riding experience would be influenced.

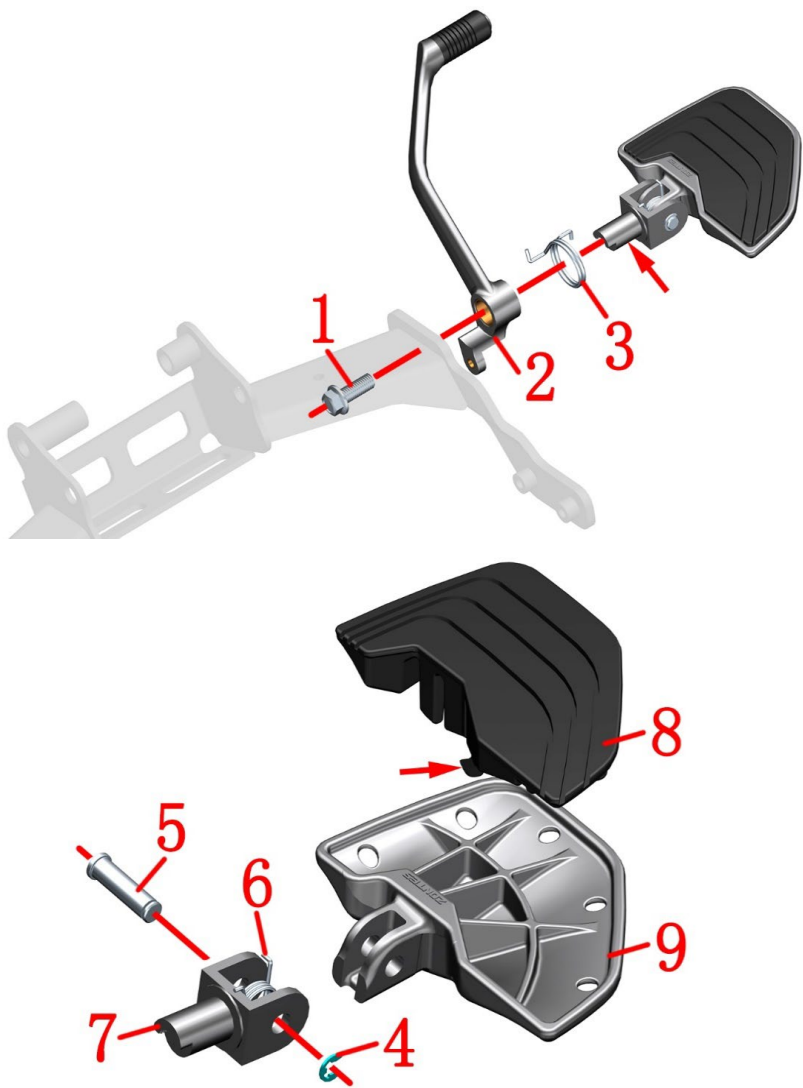

Fig.4 FOOT PEDAL COMPONENT		Front right footrest component		CHK	
				ADJ	
NO.	PART NO.	PART NAME		QTY	CAUTION
1	1250105-278093	GB5789 M10×1.25×25 (10.9 grade environmental protection color)		1	
2	1274300-101052	ZT350-S brake pedal		1	
3	1260100-294000	ZT310-VX brake pedal spring(environmental color Zinc)		1	
4	1264100-006000	ZT250-S Pedal circlip		1	
5	1274100-012000	ZT250-S Pedal pin		1	
6	1264100-004000	ZT250-S front right foot pedal torsional spring		1	
7	1274300-068000	ZT350-VX front foot support (dark gray)		1	
8	1244200-115000	ZT310-VX rear right foot pedal rubber mat		1	
9	4064200-027051	ZT310-VX front right foot pedal (dark gray matte)		1	

PROCEDURE:

- Front right foot pedal assembly
Remove the U-joint and bolt (1) of the main pump of the rear disc brake according to the previous steps of "adjustment of the installation position of the front right foot pedal".
Remove the brake pedal (2), torsion spring (3) and pedal assembly.
- Right foot pedal assembly
Remove the circlip (4), remove the pin (5) and separate the foot support (7), torsion spring (6) and right foot pedal. Remove the rubber pad (8) from the right foot pedal (9). During reassembly, apply an appropriate amount of grease on the cylindrical surface indicated by the arrow in Figure 1 to reduce friction. When assembling the rubber pad (8), pay attention to that the limit boss at the arrow in Figure 2 should be assembled in place.

CAUTION:

- The boss of the support shall be aligned with the mounting hole on the pedal support before assembly.
- Pay attention to the installation direction of pedal torsion spring and brake pedal torsion spring.

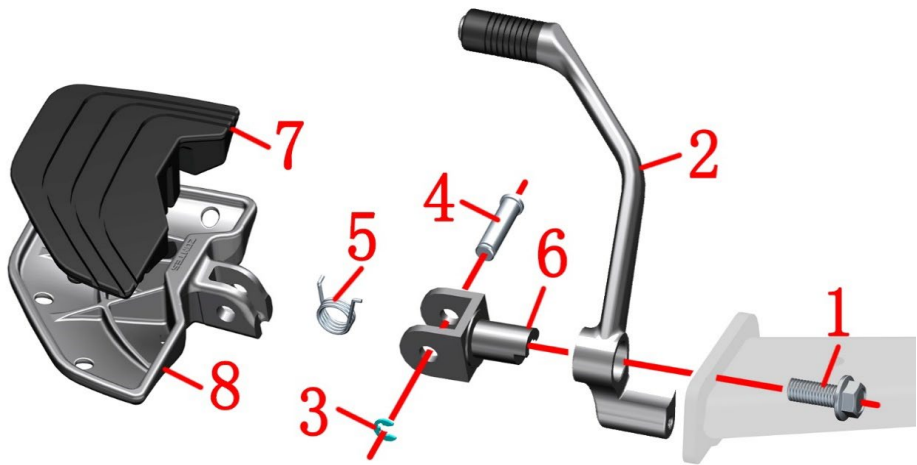



Fig.5 FOOT PEDAL COMPONENT		Front left footrest component		CHK	
				ADJ	
NO.	PART NO.	PART NAME		QTY	CAUTION
1	1250105-278093	GB5789 M10×1.25×25 (10.9 grade environmental protection color)		1	
2	1274300-102052	ZT350-S shift lever pedal rocker arm		1	
3	1264100-006000	ZT250-S Pedal circlip		1	
4	1274100-012000	ZT250-S Pedal pin		1	
5	1264100-003000	ZT250-S front left foot pedal torsional spring		1	
6	1274300-068000	ZT350-VX front foot support (dark gray)		1	
7	1244200-114000	ZT310-VX front left foot pedal rubber mat		1	

PROCEDURE:

- Front left foot pedal assembly
Remove the bolt, bushing and bolt (1) at the end of the shift lever according to the previous steps of "adjustment of the installation position of the front left foot pedal".
Remove the shift lever (2) and foot pedal assembly.
- left foot pedal assembly
Disassemble the left foot pedal assembly according to the previous disassembly steps of the right foot pedal assembly.

CAUTION:

- The boss of the support shall be aligned with the mounting hole on the pedal support before assembly
- The foot pedal torsion spring pay attention to the installation direction.

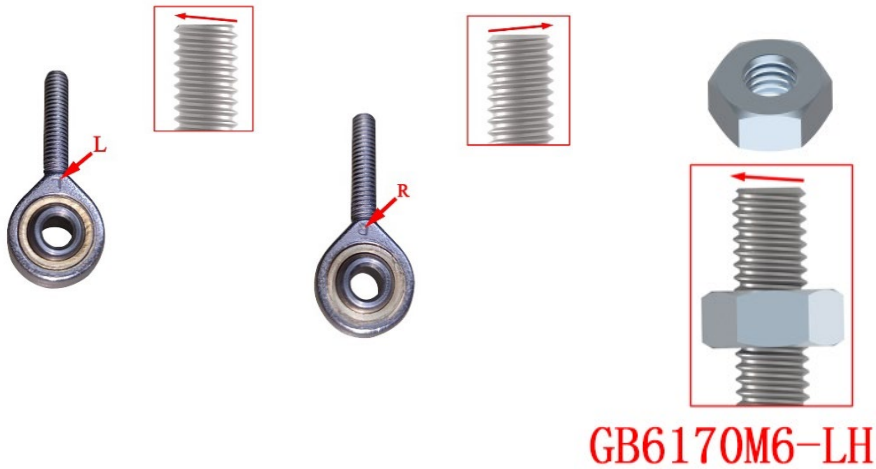
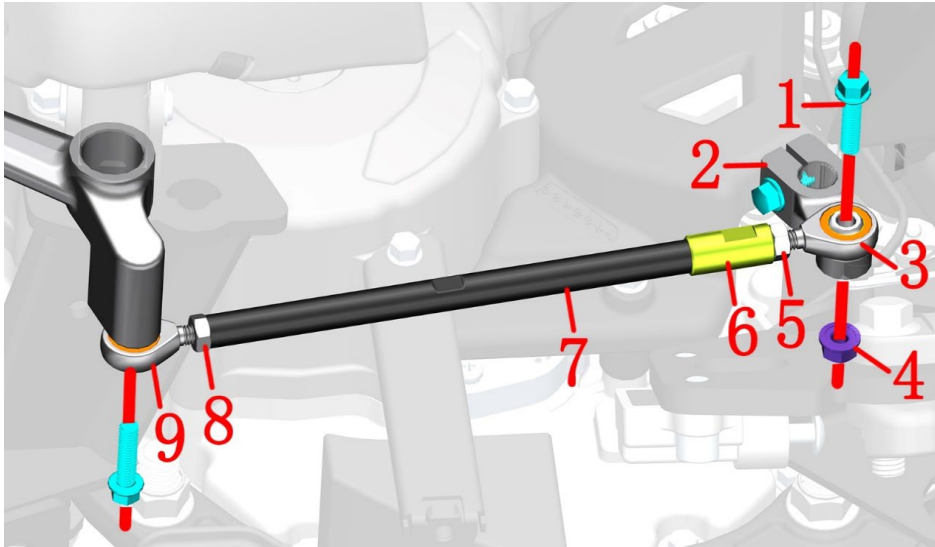



Fig.6 FOOT PEDAL COMPONENT

Fig.6 FOOT PEDAL COMPONENT		Shift lever assembly	CHK	
			ADJ	
NO.	PART NO.	PART NAME	QTY	CAUTION
1	1251100-061093	M6×22 Hex flang bolt thread level 8.8 (color Zinc)	3	
2	1271200-163000	ZT250-S shift lever spline rocker arm (dark gray)	1	
3	1274100-042000	Miniature rod end ball bearing SAKJ6C	1	
4	1250303-010093	GB6177.1M6 (environmental color)	1	
5	1250301-020093	GB6170M6 (environmental color)	1	
6	1274200-035194	ZT310 front fender liner(Black Zinc)	1	
7	1274100-041000	ZT250-S shift lever adjusting screw φ10×150(Black Zinc)	1	
8	1250301-018093	GB6170 M6-LH(color Zinc)	1	
9	1274100-043000	Miniature rod end ball bearing SALJK6C	1	

PROCEDURE:

- Gear shift rod assembly

Loosen nut(5) and nut(8) respectively with 10# open-ended wrench, rotate the groove position on adjusting screw(7) with 8# open-ended wrench, and loosen bushing (6) with 10# open-ended wrench. Use 10# sleeve to remove bolt(1). Remove the bearing(9), nut(5), nut(8), bushing(6) and adjusting screw(7). Remove the bolt(1) at the engine shift shaft with an 8# ring wrench, and then pull out the spline rocker arm assembly with a slotted screwdriver. After fixing the bolt(1) with 8# sleeve, remove the nut(4) with 10# sleeve and remove the spline rocker arm(2) and bearing(2).

CAUTION:

- Support the motorcycle properly while disassembling in case it falls down.
- Pay attention to distinguishing the nuts at both ends of the knuckle bearing and the adjustment screw.

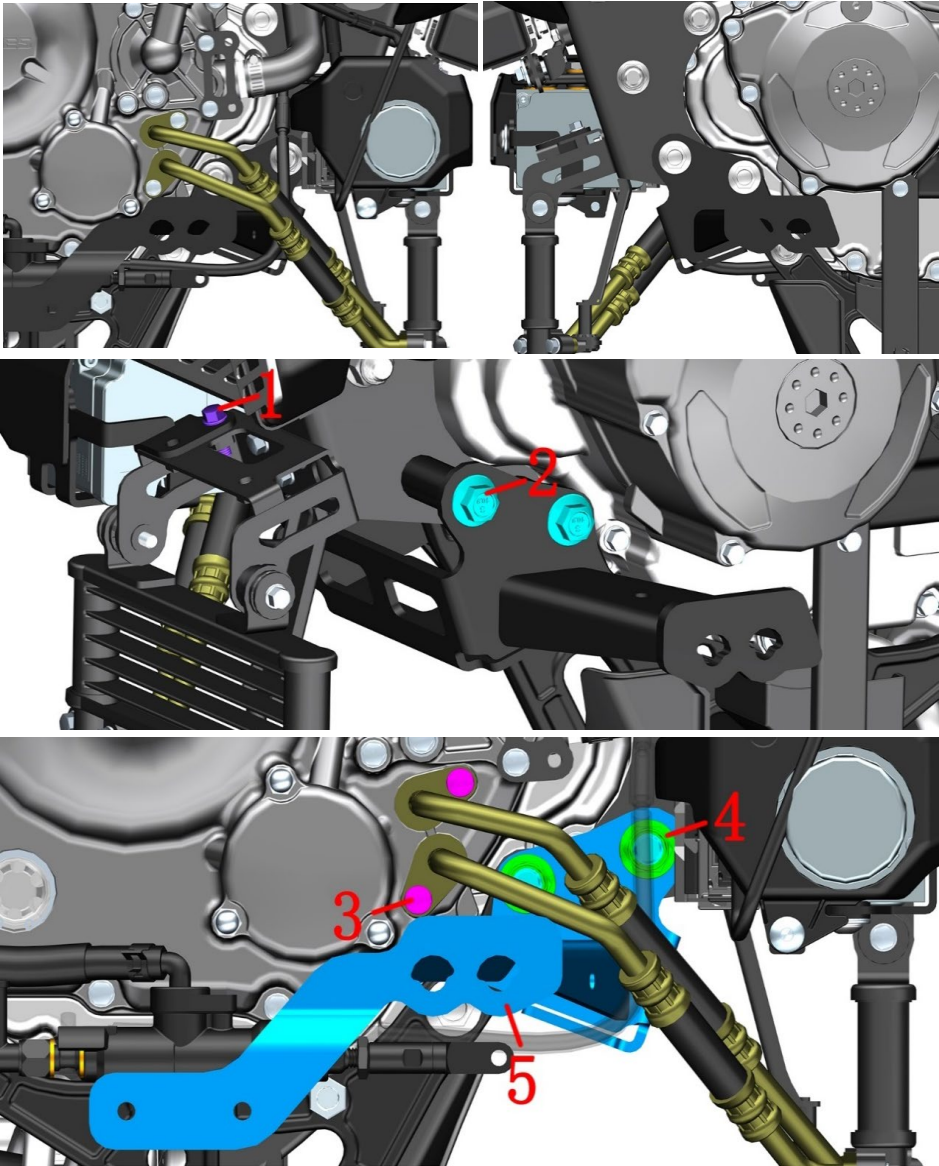

Fig.7 FOOT PEDAL COMPONENT		Front footrest bracket		CHK	
		PART NAME		ADJ	
NO.	PART NO.	PART NAME		QTY	CAUTION
1	1251112-001093	M6×16 Hexagon flange bolts (color Zinc)		1	
2	1251112-020000	GB5187 non-standard bolt M12×1.25×153(10.9 garde/dacromet)		2	
3	1251100-061093	M6×22 Hex flang bolt thread level 8.8 (color Zinc)		2	
4	1250305-009091	GB6187.1 M12×1.25(White Zinc)		2	
5	4064300-027000	ZT350-VX front foot tread bracket		1	

PROCEDURE:

●Front footrest bracket

First, remove it by referring to the steps for removing the fairling and the right bracket of the fairling. Follow the steps to remove the muffler assembly to remove. Refer to the previous steps to remove the left and right pedal assemblies to remove. Remove it as shown in Figures 1 and 2.

Use an 8# sleeve to remove the bolts(1) above the right hydraulic control unit bracket. Tilt the vehicle to the left and fix it firmly, then use an 8# sleeve to remove the 2 bolts(3). Note that a small amount of oil will leak from the oil pipe at this time, and pull out the two oil pipes. Note that when there is an O-ring at the oil pipe, be sure to check whether it is damaged. It is recommended to replace a new 9.8×2.4 O-ring. After fixing the head of the bolt(2) with a 14# sleeve, remove the two nuts(4) with a 17# sleeve, hold the front pedal bracket(5) firmly, pull out the bolt(2) and remove the pedal bracket. Screw the 2 bolts(3) back to the engine to straighten the vehicle.

CAUTION:

●If too much oil flows out after removing the bolt (3), it needs to be replenished in time.

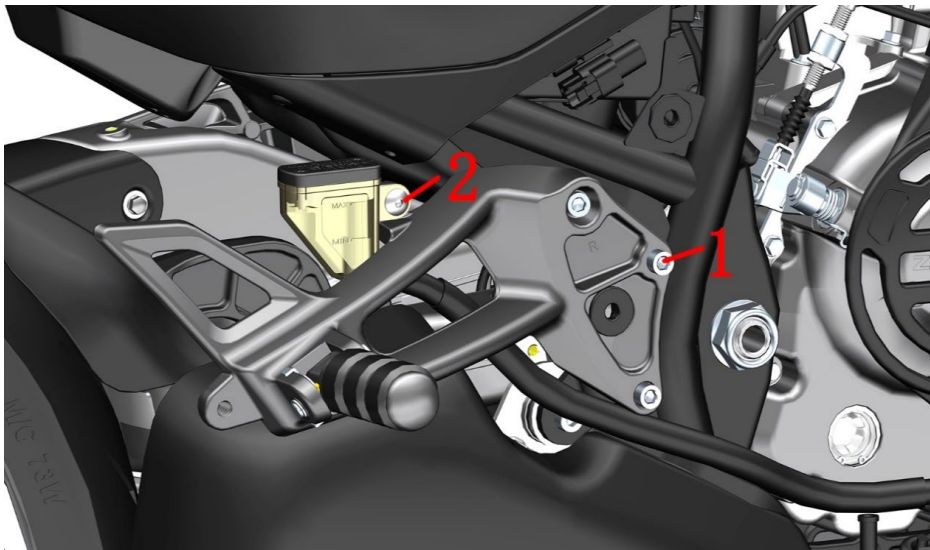
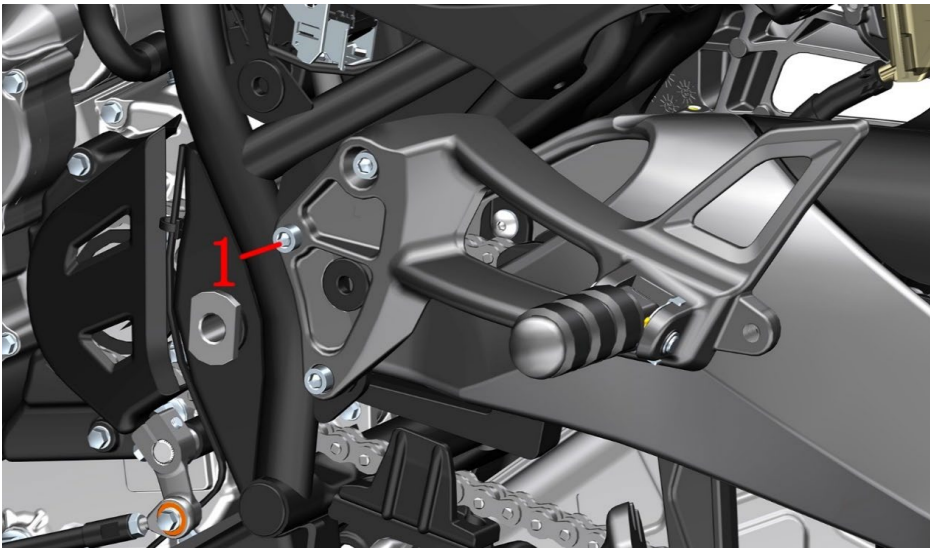

Fig.8 FOOT PEDAL COMPONENT		Rear pedal assembly	CHK	
			ADJ	
NO.	PART NO.	PART NAME	QTY	CAUTION
1	1250205-034093	GB70.1 Hexagonal Socket M8×30 (color Zinc)	6	
2	1251100-102000	Non-standard bolt M6×16 (304 stainless steel)	1	

PROCEDURE:

- Rear left pedal bracket assembly
Using 6# inner hexagon socket remove 3 pieces bolts (1) on the left side, take off the left pedal bracket assembly.
Remove the bolt(2) fixing the oil cup with the 4 # hexagonal socket, fix the oil cup, and make sure that the oil cup cover is facing up, and do not put it upside down.
Using 6# inner hexagon socket remove 3 pieces bolts (1) on the right side , take off the right pedal bracket assembly .

CAUTION:

- Remove it by referring to the steps for removing the side cover decorative cover.

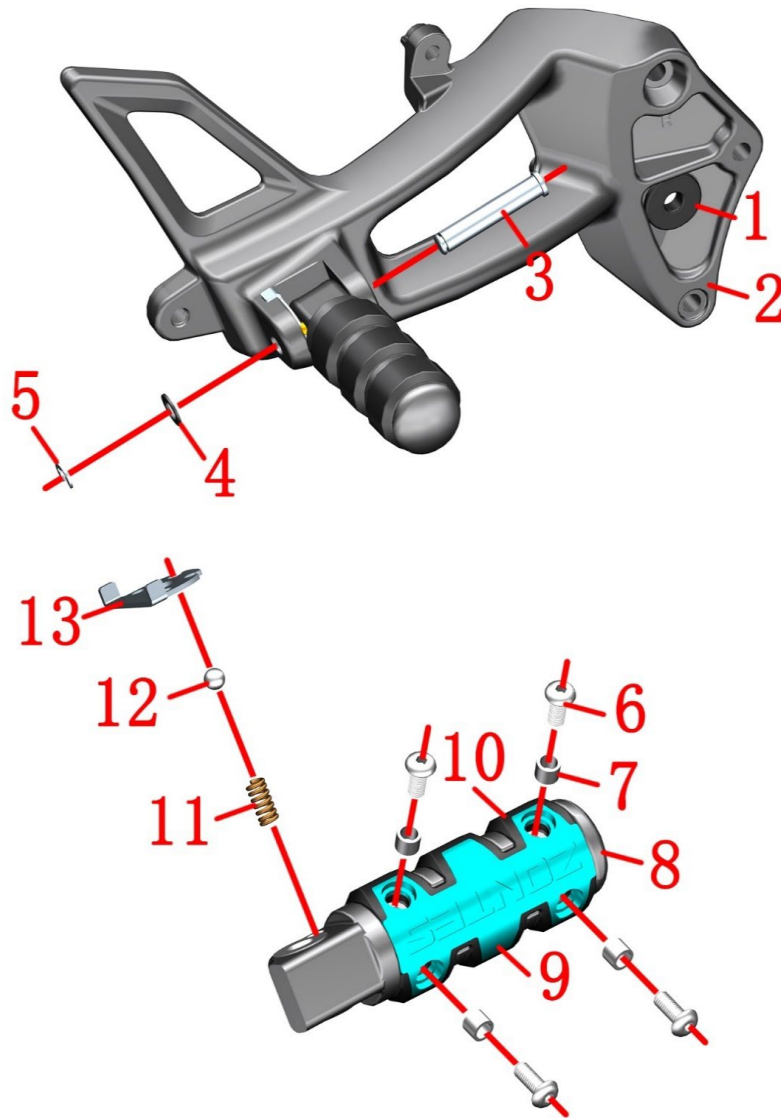

Fig.9 FOOT PEDAL COMPONENT		Rear right pedal bracket components		CHK	CAUTION
				ADJ	
NO.	PART NO.	PART NAME		QTY	
1	1244100-002000	ZT250-S Side cover round rubber		1	
2	4064300-033051	ZT350-S rear right pedal bracket (dark gray matte)		1	
3	1274300-033000	ZT350-R Pedal pin		1	
4	1244100-052000	Buffer rubber of flanging bushing (φ8.5×φ14×1)		1	
5	1264100-006000	ZT250-S Pedal circlip		1	
6	1250205-038000	GB70.2M5×12 (stainless steel)		4	
7	1251700-117000	Bushing Φ 7.4 x 5.4 x 5.7 Φ		4	
8	1274300-100052	ZT350 - S rear right pedal		1	
9	4064200-003051	ZT310-V front pedal press block (dark gray matte)		1	
10	1244200-063000	ZT310-V front pedal rubber cover		1	
11	1260100-301000	ZT350-R foot pedal steel ball spring		1	
12	1274300-031000	ZT350-R rear pedal steel ball(6.35)		1	
13	1274300-032000	ZT350-R rear pedal locating plate		1	

PROCEDURE:

●Rear right pedal bracket assembly

Take off the side cover round glue (1) from the right pedal bracket(2).

Remove the spring(5) and take off the rubber pad (4), and remove the pin(3)) after holding the foot assembly. Pull the foot step assembly out, and take off the location plate(13), steel balls(12) and spring(11). Note that the spring and steel ball are relatively small and should be carefully kept to avoid loss.

●Rear right pedal

Using 3# inner hexagon socket remove 4pcs bolts(6), take off 4 pcs bushing(7) and the pedal(9).

Remove the pedal rubber sleeve(10) from the pedal(8).

CAUTION:

●The head of the bolt(6) shall be coated with a proper amount of thread sealant.

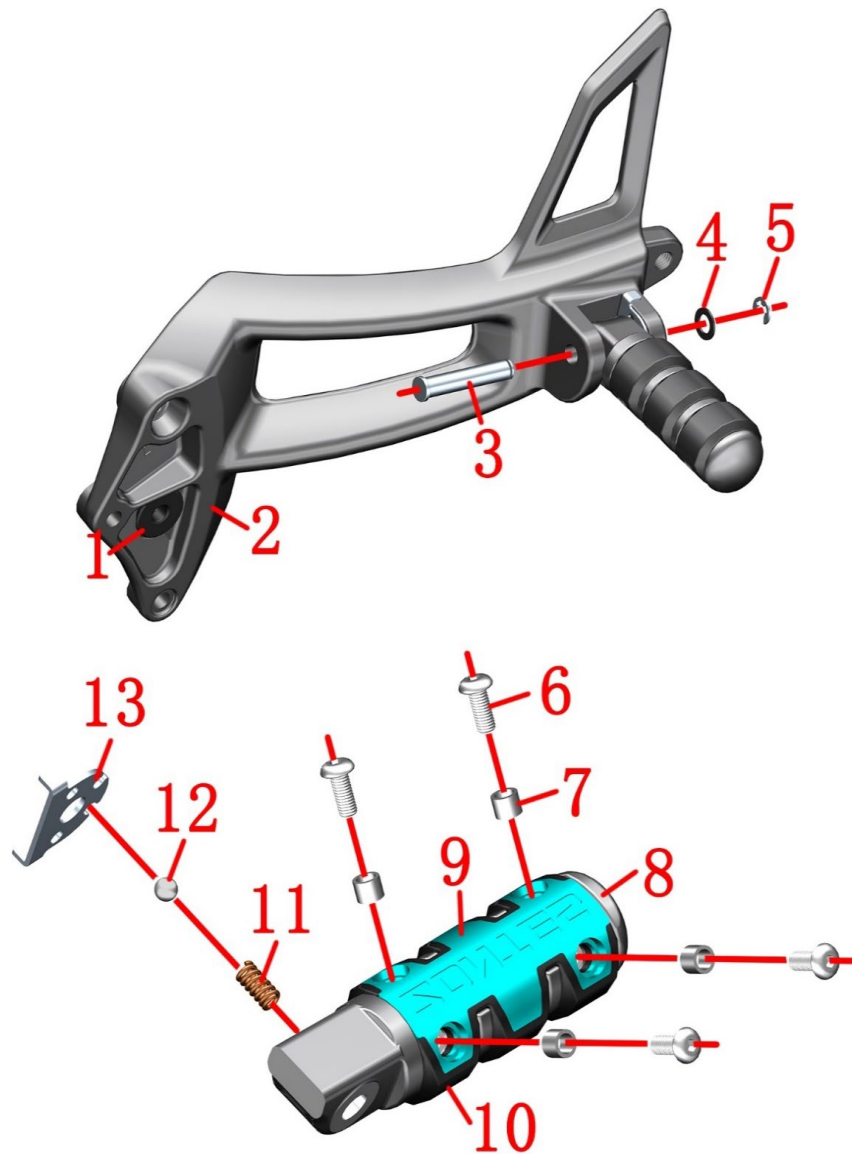

Fig.10 FOOT PEDAL COMPONENT		Rear left pedal bracket components		CHK	CAUTION
				ADJ	
NO.	PART NO.	PART NAME		QTY	
1	1244100-002000	ZT250-S Side cover round rubber		1	
2	4064300-032051	ZT350-S rear left pedal bracket (dark gray matte)		1	
3	1274300-033000	ZT350-R Pedal pin		1	
4	1244100-052000	Buffer rubber of flanging bushing (φ8.5×φ14×1)		1	
5	1264100-006000	ZT250-S Pedal circlip		1	
6	1250205-038000	GB70.2M5×12 (stainless steel)		4	
7	1251700-117000	Bushing Φ 7.4 x 5.4 x 5.7 Φ		4	
8	1274300-099052	ZT350—S rear left pedal(dark gray matte)		1	
9	4064200-003051	ZT310-V front pedal press block (dark gray matte)		1	
10	1244200-063000	ZT310-V front pedal rubber cover		1	
11	1260100-301000	ZT350-R foot pedal steel ball spring		1	
12	1274300-031000	ZT350-R rear pedal steel ball(6.35)		1	
13	1274300-032000	ZT350-R rear pedal locating plate		1	

PROCEDURE:

●Rear left pedal bracket assembly

Take off the side cover round glue (1) from the left pedal bracket(2).

Remove the spring(5) and take off the rubber pad (4), and remove the pin(3) after holding the foot assembly. Pull the foot step assembly out, and take off the location plate(13), steel balls(12) and spring(11). Note that the spring and steel ball are relatively small and should be carefully kept to avoid loss.

●Rear left pedal

Using 3# inner hexagon socket remove 4pcs bolts(6), take off 4 pcs bushing(7) and the pedal(9).

Remove the pedal rubber sleeve(10) from the pedal(8).

CAUTION:

●The head of the bolt(6) shall be coated with a proper amount of thread sealant.

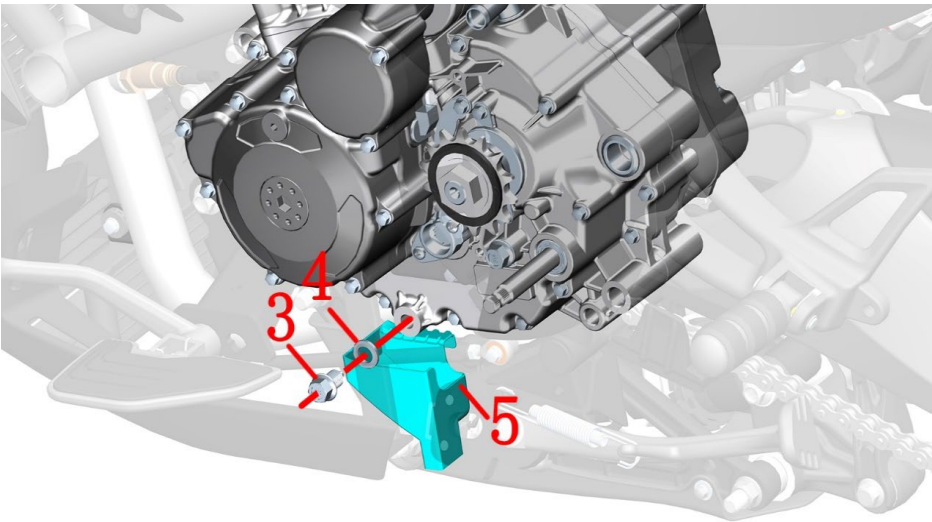
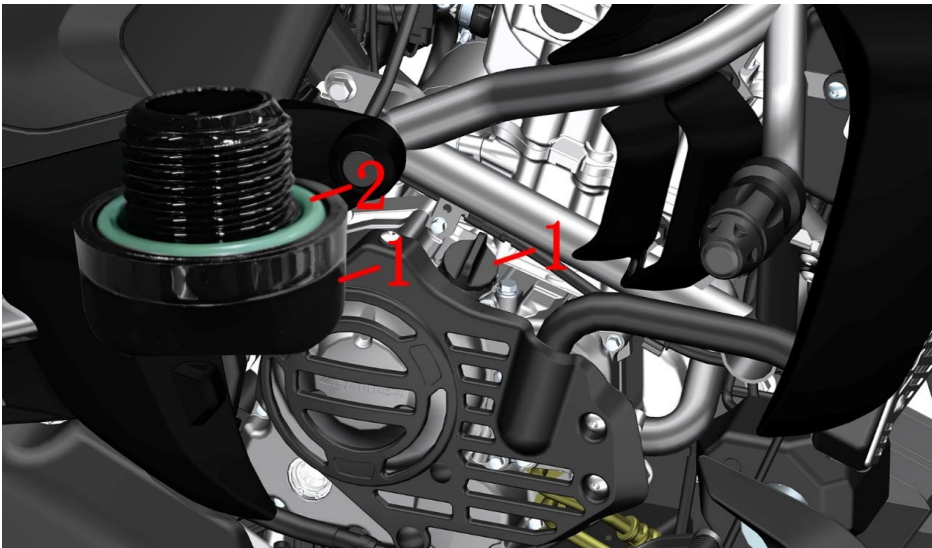

Fig.1 COOLING SYSTEM COMPONENT		Change engine oil	CHK	
			ADJ	
NO.	PART NO.	PART NAME	QTY	CAUTION
1	1051161-012000	M24×2 oil filler plug	1	
2	1051461-007000	25×3.1 Hydrogenated nitrile rubber O-ring	1	
3	1251100-066093	M12×1.5×15 ablassschraube (9.8 grade/environmental)	1	24±4N.m
4	1244100-033000	Combined sealing gasket 12×φ20×2	1	
5	1244300-050000	ZT350-V1 oil change fairing	1	

PROCEDURE:

- Drain oil
Park the motorcycle with side stand on flat ground.Place holder to collect wasted engine oil under the oil drain bolt.Stuck the oil change deflector to the stiffen plate of rear shock absorber, after changing the oil, please clean it and keep it until the next time you change the oil.
Use a 14# sleeve to remove the bolt (3) on the left side of the engine and remove the combined gasket (4).
Rotate counterclockwise and unscrew the oil filler plug(1).
Wipe off the dirty oil with clean nonwovens. Be sure that the surface of oil draining bolt and sealing gasket are not scratched and has no impurity before reassembling. Torque on bolt is 24±4N.m. Too strong will damage the thread. Too weak will cause leakage of oil.
- Change engine oil
Add from opening on right crankcase of engine 1.6L(1.7L if oil filter is changed) new engine oil of SAE 10W-50/10W-40 with API SM degree or higher. Then tighten the oil filler plug(1),pay attention to check the O-ring(2) is damaged or aging,and do not leak.
Start the engine and test it under different rotation speed for 2 minuts. Check if the engine oil leaks.
Idle for 5 minutes and then shut down for 3 minutes. Observe the oil level through the oil window. If the liquid level is lower than the minimum oil level mark, add new oil to the maximum oil level mark. Check again for leakage according to the above method.

CAUTION:

- Disassembling the cooling system while the motorcycle is hot is prohibited. Wait until the engine and muffler cool down thoroughly for the manipulation.
- Wasted engine oil should be collected and hand over to qualified facilities for further treatment. Do not pour the oil anywhere and avoid pollution of environment and water source.
- Changing the O-ring(2) and the sealing gasket(3) every time when changing the engine oil is suggested.
- As the crankshaft connection rot has bearing bush, whild changing the engine oil, make sure the engine has at least 1L before starting the engine. If not, the bearing bush can be damaged or the crankshaft can be seized.

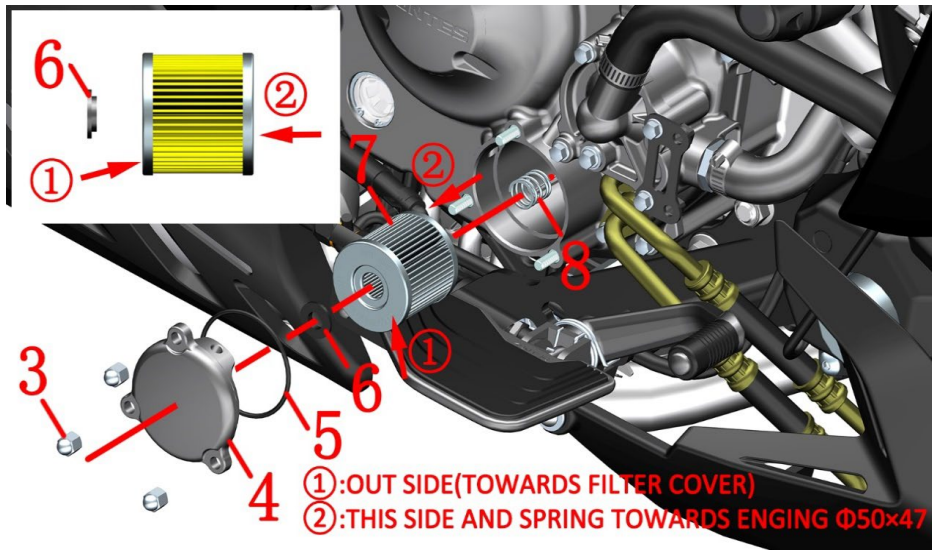
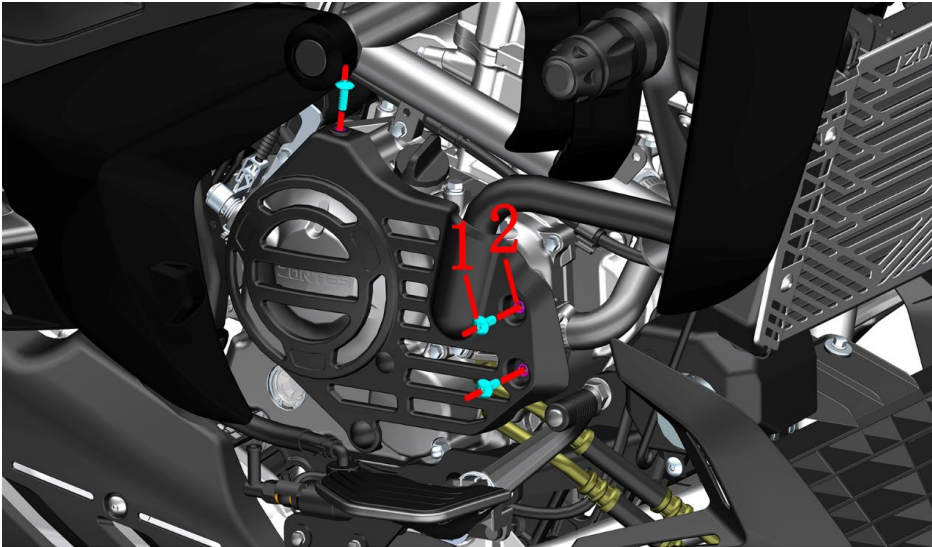

Fig.2 COOLING SYSTEM COMPONENT		Change engine oil filter		CHK	
				ADJ	
NO.	PART NO.	PART NAME		QTY	CAUTION
1	1251100-102000	Non-standard bolt M6×16 (304 stainless steel)		3	
2	1274100-018000	ZT250-S Anti-hot plate sleeve, muffler		3	
3	1251300-096000	Non-standard cover type 9 degree nut M6×13 (environmental color Zinc)		3	
4	4050454-014051	ZT180MN fine filter cover A (dark gray)		1	
5	1051454-020000	55×2.5 Hydrogenated nitrile rubber O-ring		1	after-sale
6	1051454-005000	ZT180MN Oil filter sealing ring		1	
7	4134300-001000	ZT184MP fine filter sealing assembly(carton packaging)		1	【1】
8	1050853-009000	Φ16.4×17×1.6 filter spring		1	

PROCEDURE:

- Engine decorative cover assembly
Using 4# inner hexagon socket remove 3 pieces bolts (1) respectively,after taking off the bushing (2),and take off the engine decorative cover assembly.
- Change engine oil filter
Place holder to collect wasted engine oil under right crankcase cover.
Disassemble nut (3) with 10# sleeve. Rotate slightly engine oil refined filter cover (4) and take it off when it is loosen.
Take off the O-ring (5) and the seal ring (6). Change engine oil filter (7).
Change the O-ring (5) and the seal ring (6) along with engine oil filter assembly.
When reassembling, pleas check carefully if the spring (8), seal ring (6) are well installed. Engine oil filter can not be turned over when assembling(as shown in the left figure, ① face the fine filter cover; ② face the engine).

CAUTION:

- Ensure every component is well assembled.
- To change engine oil filter and seal ring(5) at the same time is suggested.
- Engine oil filter can not be turned over when assembling.
- Note that the seal ring (6) is facing the fine filter with the “OUT SIDE (TOWARDS FILTER COVER)” side. It is forbidden to install reverse or leak.
- 【1】 The ZT180 refined filter seal component already included oil filter、 55×2.5 O-ring (5) and ZT180MN Engine oil refined filter seal ring(6) .

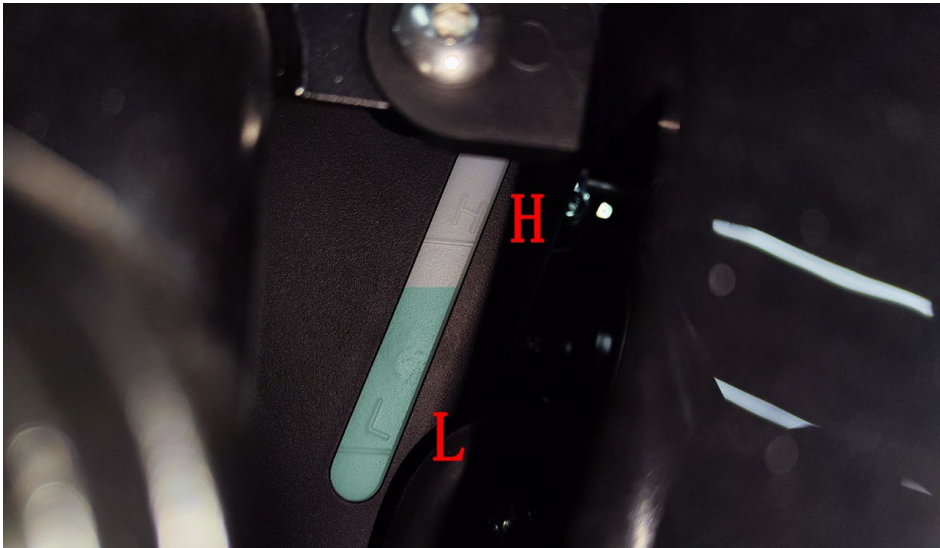

Fig.3 COOLING SYSTEM COMPONENT		Add coolant	CHK	
			ADJ	
NO.	PART NO.	PART NAME	QTY	CAUTION
1	1224300-030000	ZT350-V sub-water tank	1	

PROCEDURE:

- Add coolant
When the engine is completely cooled, the vehicle can be straightened to accurately check the liquid level. If it is lower than the "L" line, the coolant should be replenished in time. If the auxiliary tank has no or only a small amount of coolant, check the cooling system first, and remove the leak before adding it.
Park the vehicle with the side brackets; turn the direction to the right and turn to the bottom.
Open the lid of the sub tank (1) and add a small amount of coolant each time with a funnel. It is appropriate to reach the position of the F line when the liquid level of the coolant is used to support the vehicle.

CAUTION:

- Check regularly the cooling liquid surface. It should never be lower than "L" line.
- Change cooling liquid every two years is suggested.
- Swallowing or inhaling cooling liquid would harm human body. Clean thoroughly the hands, face or exposing skin every time after adding cooling liquid. If cooling liquid is swalled by accident, please contact toxication center or hosipital. If it's inhaled, please move to open air. If it's spilt to the eye, clean it with big quantity of clean water and see doctor in time. Be sure the cooling liquid is far away from children or pets.
- Engine cooling liquid must be suitable for aluminum radiator. The basic should be glycol. Cooling liquid should be mixture of distilled water and concentrated cooling liquid under certain proportion. Be sure to choose cooling liquid which is suitable for your local extreemly low temperature. The freezing point should be lower than the local lowest temperature. Distilled water is the only kind of water acceptable. Other kind of water might cause corrosion to engine cooling system or other more severe problems.
- Total volume of cooling liquid is 1580ml.
- Cooling liquid might damage the coating of motorcycle. Be careful while adding. If it is spilt in small quantity, please clean it immediately with soft cloth.

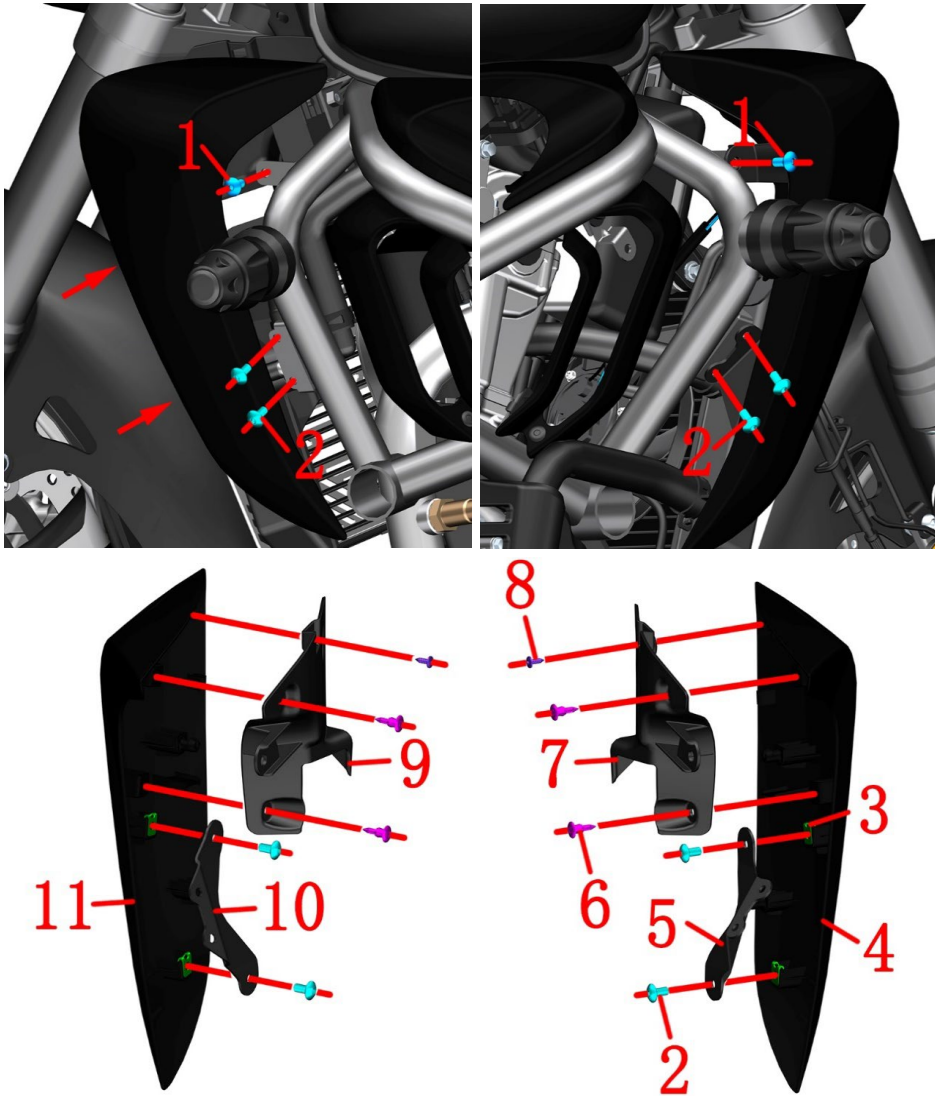

Fig.4 COOLING SYSTEM COMPONENT		Water tank decoration cover component		CHK ADJ CAUTION
		PART NO.	PART NAME	
1	1251100-328000	Hexagon socket head screw M6×14+8.5×3 SUS302	2	
2	1251100-101000	Non-standard bolt M6×12 (304 stainless steel)	8	
3	1251300-063093	Plywood M6×11×15(color Zinc)	4	
4		ZT350-S water tank right decorative cover	1	【1】
5	1274300-091000	ZT350 - S Water tank right decorative cover bracket	1	
6	1224100-010000	ZT250-S swell nail	4	
7	1224300-099000	ZT350-S water tank right decorative cover inner shell	1	
8	1251200-050094	Non-standard cross tapping screws ST3.9×12 (Black Zinc)	2	
9	1224300-098000	ZT350-S water tank left decorative cover inner shell	1	
10	1274300-090000	ZT350 - S Water tank left decorative cover bracket	1	
11		ZT350-S water tank left decorative cover	1	

PROCEDURE:

● Water tank decorative cover assembly

Remove the bolts (1) on the upper part of the left decorative cover and the 2 bolts (2) in the middle part with 4# hex.

Hold the left tank decoration cover assembly and pull out the back mushroom nail buckle where the arrow indicates and remove it.

Remove the right decoration cover assembly in the same way.

Remove the 2 bolts (2) with the 4# hex socket, and remove the right bracket (5) and the splint nut (3).

After removing the tapping nail (8) with a Phillips screwdriver, the 2 expansion nails (6) will be removed, and the right decorative cover (4) and the right decorative cover (7) inner shell will be separated.

Use the same method to remove the left decorative cover (11), left support (10) and left decorative cover inner shell (9).

CAUTION:

- Pull out hard directly when pulling out, and do not shake it to the sides to prevent damage to the staples.
- Pay attention to the surface of the material.
- Disassemble the engine and radiator after they have been completely cooled.
- When reassembling, be careful to first set the self-tapping screws perpendicular to the mounting surface and not to use excessive torque.
- 【1】 If the part code is empty, it indicates that the part has multiple states or colors. For specific states, please find the corresponding state or color in the official website parts. Only the disassembly and assembly steps are explained here, and the color and status do not affect the disassembly and assembly process. This description will not be added if there is such a situation later in this manual.

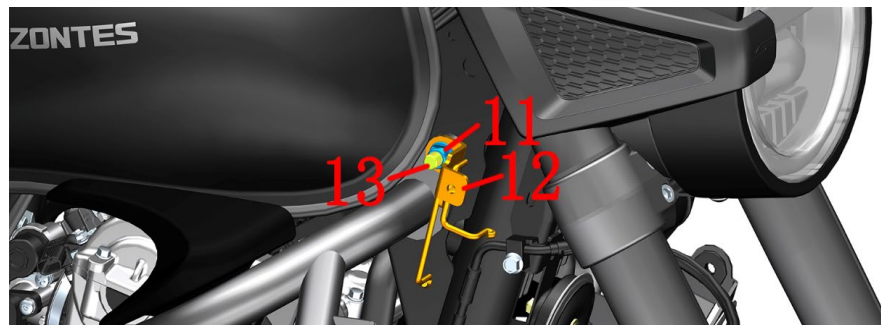
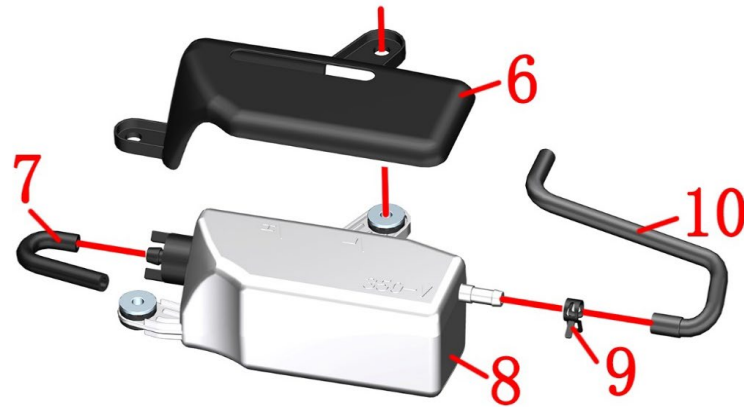
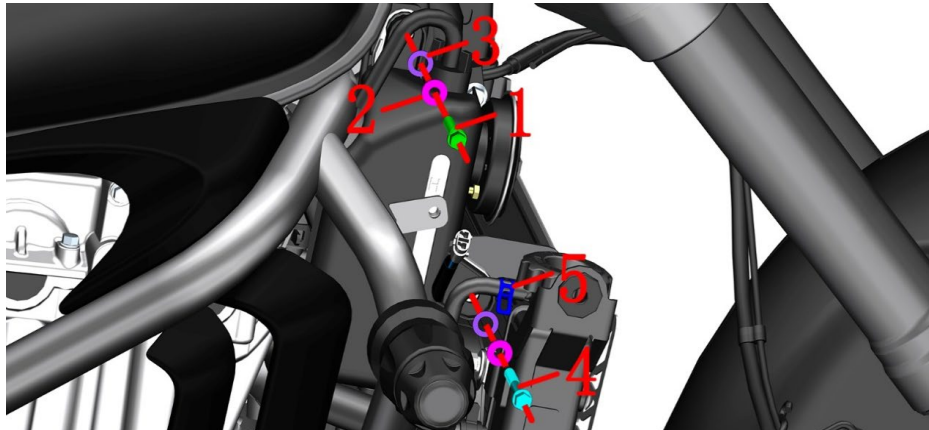

Fig.5 COOLING SYSTEM COMPONENT		Vice water tank components		CHK	CAUTION
		PART NAME		ADJ	
NO.	PART NO.	PART NAME		QTY	
1	1251112-002093	GB16674 M6×30 Hexagon flange bolts (9.8 grade/environmental color Zinc)		1	
2	1274100-057095	Flanging bushing $\phi 6.2 \times \phi 8.4 \times 3.5 + \phi 14 \times 1.5$		2	
3	1244100-052000	Buffer rubber of flanging bushing ($\phi 8.5 \times \phi 14 \times 1$)		2	
4	1251112-003093	GB16674 M6×45 Hex flange flange bolt (9.8 grade/environmental color Zinc)		1	
5	1274200-079000	ZT310 water pipe clamp($\phi 9$)		1	
6	1224300-104000	ZT350-S auxiliary water tank decorative cover		1	
7	1244200-069000	ZT310-V auxiliary water tank leakage pipe		1	
8	1224300-030000	ZT350-V vice water tank		1	
9	1274200-088000	ZT310 water pipe clamp($\phi 10.5$)		1	
10	1244200-070000	ZT310-V auxiliary water tank is connected with water pipe		1	
11	1251300-057093	Non-standard nut M10×1.5(Dacromet)		1	
12	1274300-116000	ZT350-S cable fixing bracket		1	
13	1251100-132003	Non-standard bolt M10×1.5×80 (Dacromet)		1	

PROCEDURE:

●Vice water tank assembly

Remove the bolts (1) and (4) with 8# sleeve,take off bushing(3) and buffer rubber (3),pull the vice water tank assembly out of the gap.

After wearing the waterproof rubber gloves, put the sub tank assembly upside down (the sub water tank cover down) into a plastic container.

After clamping the hoop (5) with pliers, pull the water pipe out of the main tank and remove the hoop (5).

Vent the coolant in the secondary tank.

Remove the leak pipe (7).

Clamp the hoop (9)with pliers and pull the water pipe (10) out of the sub tank (8), then remove the hoop (9).

●Sub water tank bracket.

If it is necessary to remove the auxiliary tank bracket, fix the bolt(13) with 14# sleeve then remove the nut (11) with 14# sleeve .

Remove the sub tank bracket (12).

CAUTION:

●Disassembling the cooling system while the motorcycle is hot is prohibited. Wait until the engine and muffler cool down thoroughly for the manipulation.

●Cooling liquid should be collected and hand over to qualified facilities for further treatment. Do not pour the oil anywhere and avoid pollution of environment and water source.

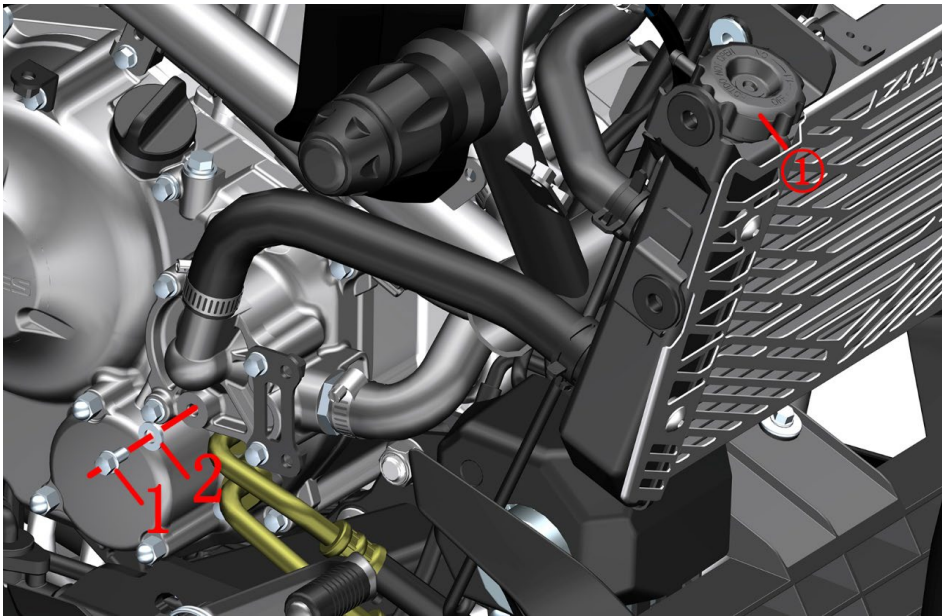

Fig6 COOLING SYSTEM COMPONENT		Draining coolant	CHK	
			ADJ	
NO.	PART NO.	PART NAME	QTY	CAUTION
1	1251100-067093	M6×10 top pin bolt (color Zinc)	1	12±1.5N.m
2	1051654-002000	Combination seal 6×13×1.8	1	

PROCEDURE:

- Drain the cooling liquid
Refer to the previous “Sub tank assembly” procedure to vent the coolant in the sub tank.
After placing the oil pan or other container under the right side of the vehicle, tilt the vehicle to the right.
After wearing waterproof gloves with both hands, remove the bolts (1) with a 8# sleeve and remove the combination seal(2).
Drain the coolant with a funnel or other device.Open the cooling liquid tank cover① to accelerate the draining of cooling liquid in the cooling system.
Wipe out all of the cooling liquid on surface every component with a clean cloth.

CAUTION:

- Motorcycle should be well supported.
- Manipulation should start after the engine is completely cooled down.
- Cooling liquid is toxic. Avoid strictly eye or skin contact.

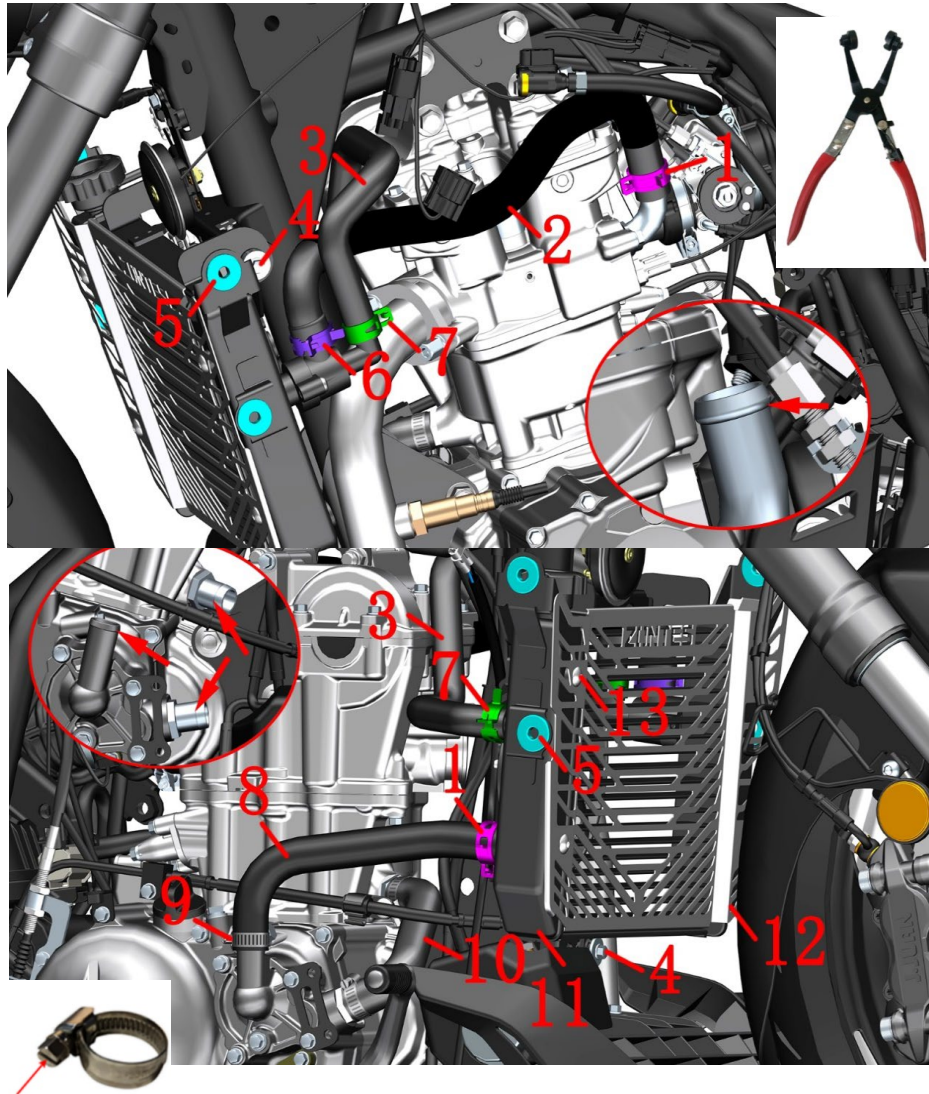



Fig.7 COOLING SYSTEM COMPONENT

Fig.7 COOLING SYSTEM COMPONENT		Main water tank assembly 1	CHK	
			ADJ	
NO.	PART NO.	PART NAME	QTY	CAUTION
1	1274200-090000	ZT310 water pipe clamp(φ26)	2	
2	1244300-052000	ZT350-S engine outlet pipe	1	
3	1244200-113000	ZT310-V small circulation water pipe (right ackwater)	1	
4	1251112-002093	M6×30 Hexagon flange bolts (9.8 rade/color Zinc)	2	
5	1244100-002000	ZT250-S Side cover round rubber	4	
6	1274200-091000	ZT310 water pipe clamp(φ27)	1	
7	1274200-089000	ZT310 water pipe clamp(φ22)	2	
8	1244200-068000	ZT310-V engine inlet pipe	1	
9	1274200-041000	ZT310 Water pipe clamp (φ26)	3	
10	1244200-012000	ZT310-R water pipe of engine	1	
11	1274200-274021	ZT310-V main water tank (without temperature control switch/right small backwater)	1	
12	1274300-096000	ZT350-S Radiator baffle	1	
13	1251100-101000	Non-standard bolt M6×12 (304 stainless steel)	4	

PROCEDURE.

● Main water tank assembly

Locate the connector for the radiator fan on the right side of the vehicle and pull it off.

Clamp hoop (1) and hoop (6) with hoop pliers, move them up and out of the anti falling boss, and then loosen the hoop. Pull out the water pipe (2) after wearing waterproof gloves. Remove the hoop (1) and hoop (6). Use the same method to remove two holding hoops (7) and pull out the water pipe (3).

Loosen the clamp (9) at the water pump cover with a slotted screwdriver and remove it from the boss indicated by the arrow. Remove the clamp (1), pull out the water inlet pipe (8), and then remove the clamp (9) and clamp (1) from the water pipe.

Remove the bolt (4) with 8# sleeve to remove the main water tank assembly.

Remove 4 pieces of round rubber (5) from the main water tank (11).

If it is necessary to remove the water pipe (10), loosen the clamp (9) and remove it according to the above steps.

See the next page for information about the main water tank.

Use 4# inner hexagon socket remove 4 pcs bolts⁽¹³⁾, then take off the radiator baffle⁽¹²⁾.

CAUTION:

● Motorcycle should be well supported. Manipulation should start after the engine is completely cooled down.

● Cooling liquid is toxic. Avoid strictly eye or skin contact.

● Do not disassemble the hoop with too strong force. If not, it will cause permanent deformation and lose elasticity, which will lead to leakage of cooling liquid.

● When reassembling, be careful that the clamps and hoops should be prevented from loosening on the inside of the hose.

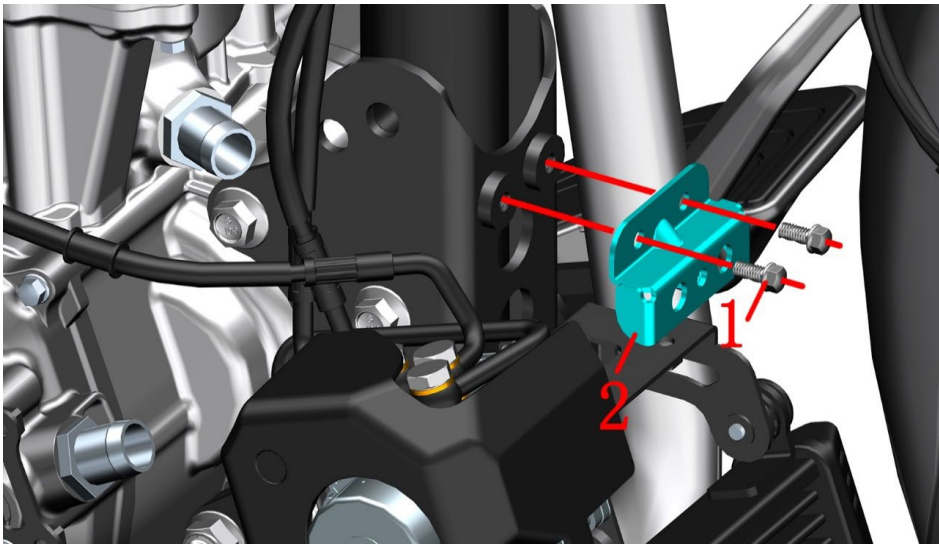



Fig.8 COOLING SYSTEM COMPONENT		Main water tank assembly 2	CHK	
			ADJ	
NO.	PART NO.	PART NAME	QTY	CAUTION
1	1250104-006097	GB16674M6×12 (chromed/HH)	2	
2	1274300-043000	ZT350-VX radiator lower bracket	1	

PROCEDURE:

●Main water tank bracket

Remove 2 pieces bolts(1) with 8# sleeve then take off the bracket(2).

●Main water tank

①Thermostat

Check the opening temperature, full opening temperature and lift of the main valve in the thermostatic heating equipment with adjustable temperature. If one of them does not meet the specified value, it should be replaced. Or use a thermometer, water, heater, and container to test.

The initial opening temperature of the thermostat is 80~84℃, and the core moving 0.1mm can be regarded as the initial opening. The full opening temperature is 95℃, and the core movement is greater than 3.5mm.

The simple test method is to put the core body into a high temperature resistant container, pour it into boiling water and soak for a period of time, take out the core body with pliers, and observe whether the valve can be fully opened. Until all closed.

②Add water cover

③Fan

Find a battery with sufficient power and connect the wires according to the positive and negative poles, and check whether the fan draws air backwards.

●Main water tank maintenance

Compressed air with lower air pressure can be blown from the back to the water tank from a long distance to clean up foreign objects on the surface. Or use a low-pressure water gun to spray the radiating fins from a long distance to clean up foreign objects on the surface.

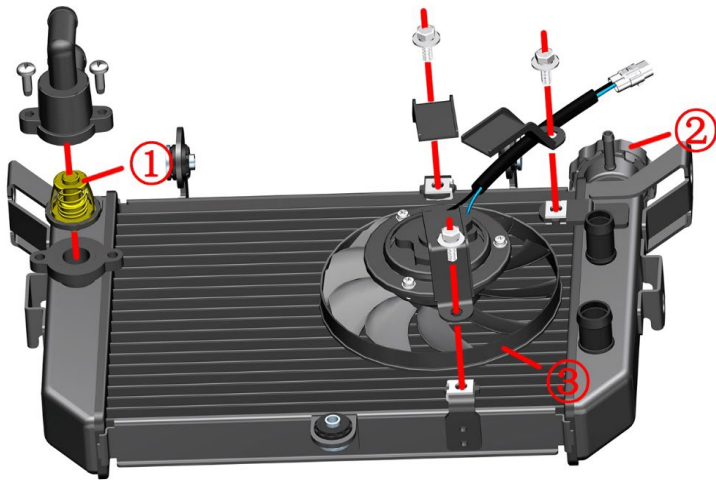

CAUTION:

●Cooling liquid is toxic. Avoid strictly eye or skin contact.

●Do not disassemble the hoop with too strong force. If not, it will cause permanent deformation and lose elasticity, which will lead to leakage of cooling liquid.

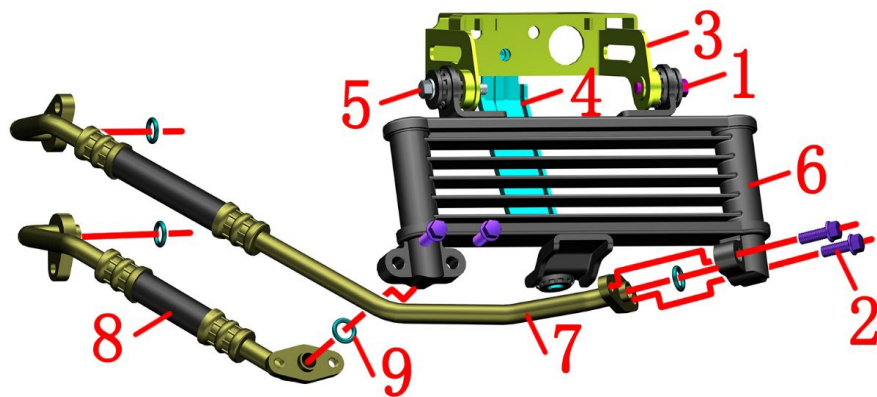
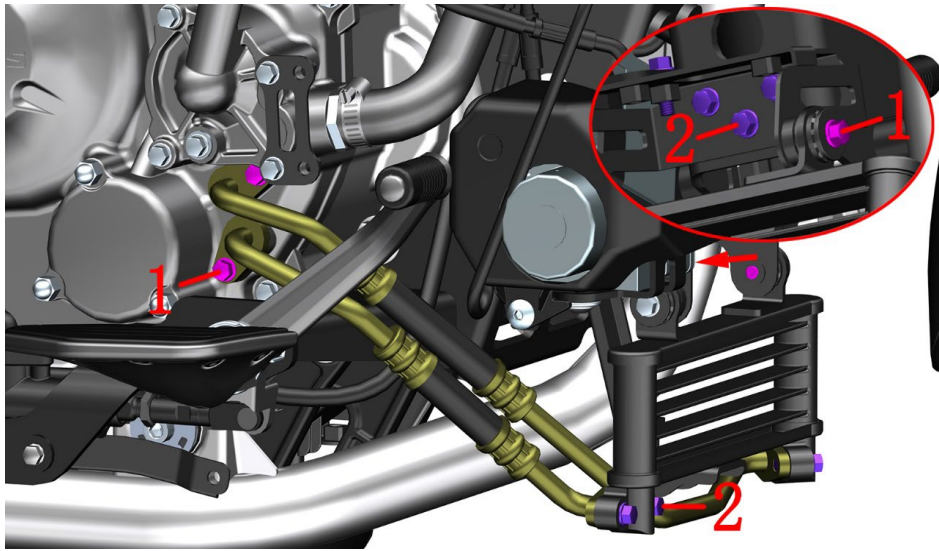

Fig.9 COOLING SYSTEM COMPONENT		Oil cooler component	CHK	
NO.	PART NO.		ADJ	
		PART NAME	QTY	CAUTION
1	1251100-061093	M6×22 Hex flang bolt thread (8.8 grade/ color Zinc)	3	
2	1251112-001093	M6×16 Hexagon flange bolts (9.8 grade/color Zinc)	8	
3	1274300-045000	ZT350 - VX oil cooler upper bracket	1	
4	1274300-046000	ZT350 - VX oil cooler lower bracket	1	
5	1251112-002093	M6×30 Hexagon flange bolts (9.8 grade/color Zinc)	1	
6	1274300-125000	ZT350-R oil cooler (collector tubes)	1	
7	1274300-128000	ZT350-V oil inlet pipe of engine (collector tubes)	1	
8	1274300-129000	ZT350-V engine oil outlet pipe (collector tubes)	1	
9	1051454-025000	9.8×2.4 Hydrogenated nitrile rubber O-ring	4	

PROCEDURE:

● Oil cooler

First drain the oil according to the steps of "Change engine oil". Remove according to the steps of removing the shroud.

First remove the bolt (2) at "a" with 8# sleeve, and then remove the three bolts (2) of bracket plate with 8# sleeve. Pull down the oil cooler assembly and remove the lower support (4) first.

Tilt the vehicle to the left, remove the two bolts (1) at the right engine cover with 8# sleeve and pull out the two oil pipes. Keep the oil cooler in the low position, grasp the two oil pipes to keep them in the high position, and remove the oil cooler assembly. Pour the oil in the oil cooler into the oil pan.

Remove the remaining 4 pcs bolts (2) fixing the oil pipe with 8# sleeve, and remove the oil inlet pipe (7), oil outlet pipe (8) and O-ring (9).

Remove the bolts (5) and (1) fixing the oil cooler with 8# sleeves and pull down the oil cooler (6).

CAUTION:

- Remove the lower shroud and hydraulic control unit component first.
- Disassembling the cooling system while the motorcycle is hot is prohibited. Wait until the engine and muffler cool down thoroughly for the manipulation.
- Wasted engine oil should be collected and hand over to qualified facilities for further treatment. Do not pour the oil anywhere and avoid pollution of environment and water source.
- Do not disassemble the oil tube violently in case of deformation of bush.
- To avoid leakage, changing seal gasket and O-ring every time together with engine oil is suggested.
- Be sure to wipe the connecting surface with clean nonwoven before reassembling.

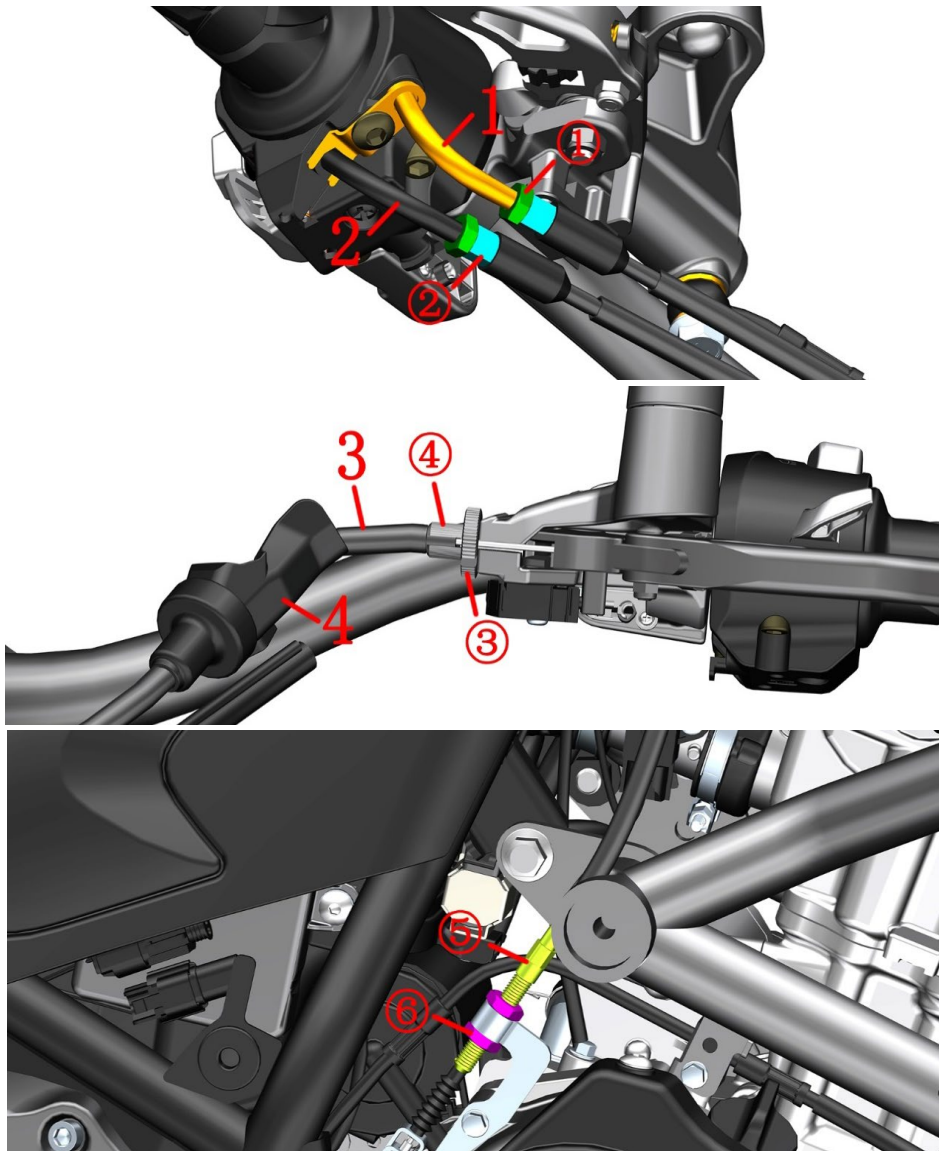

Fig.1 FRONT FORK COMPONENT		Throttle/clutch cable clearance adjustment		CAUTION
		CHK	ADJ	
NO.	PART NO.	PART NAME		QTY
1	1154300-004000	ZT350-X throttle refueling cable		1
2	1154300-005000	ZT350-X throttle return cable		1
3	1154300-013000	ZT350 - S clutch line		1
4	1244300-051000	ZT350-GK clutch wire sheath		1

PROCEDURE:

●Throttle line

Use an 10# open-end wrench to loosen the lock nut ① on the throttle refueling line (1) or the return line (2), and turn the adjustment screw ② to adjust the clearance to 2 to 4 mm. Use 8# open-end wrench to tighten the nut ① after adjustment.

●Clutch line

Fine adjustment:

Move away the protective rubber sleeve (4) on the clutch rocker arm, loosen the nut ③ with pliers, rotate the adjustment screw ④, finally lock the nut ③, and then reset the dust jacket. After adjusting, pay attention to the nut ③, the adjustment screw ④ and the groove of the rocker seat should be staggered to prevent the cable from coming out.

Big adjustment:

If fine adjustment cannot be achieved, loosen the nuts ⑥ with an 14# open-end wrench, rotate the adjustment screw ⑤, and finally tighten the nuts ⑥.

CAUTION:

●The motorcycle support should be fixed during disassembly to prevent accidents caused by incline.

●Throttle line adjustment should be noted as follows:

After adjustment, ensure that the throttle can be reset automatically. It is forbidden to increase the idle speed of the engine due to adjustment of the cable.

The engine idle speed rise cannot occur in the direction of rotation.

Checking the engine idle speed should be performed under the condition of a heat engine and should be at 1500 to 1700 rpm.

●The clutch adjustment should be noted as follows: Excessive free travel can cause wear and malfunction of the clutch and gearshift mechanism. After adjustment, be sure to stagger the nut, adjusting screw, and slot on the rocker arm to a certain position to prevent the cable from coming out of the slot.

Fig.2 FRONT FORK COMPONENT	Light height adjustment	CHK	
		ADJ	

**PROCEDURE:**

● Light height adjustment

The rider sits in the bike and straightens the bike. Another person inserts a PH2 type Phillips screwdriver (diameter 6mm) into the hole near the lower link plate of the car, aligns the adjusting bolt, rotates clockwise to increase, and counterclockwise to decrease the beam height.

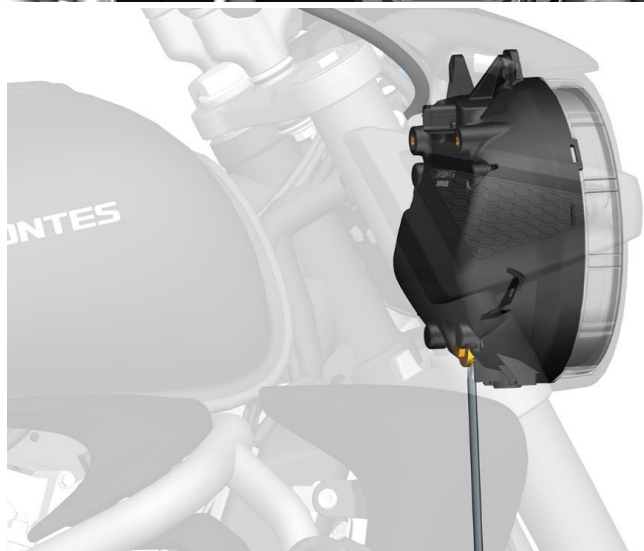
**CAUTION:**

● Light height adjustment should be noted as follows:

Too High or too low light levels can affect safe driving. The height of the lights should be properly adjusted according to whether there are changes in the weight of the occupants and the driver.

It is forbidden to adjust the light height during riding. It is advisable to adjust the road with a smooth road surface and a straight line distance of about 150 meters without affecting traffic safety at night.

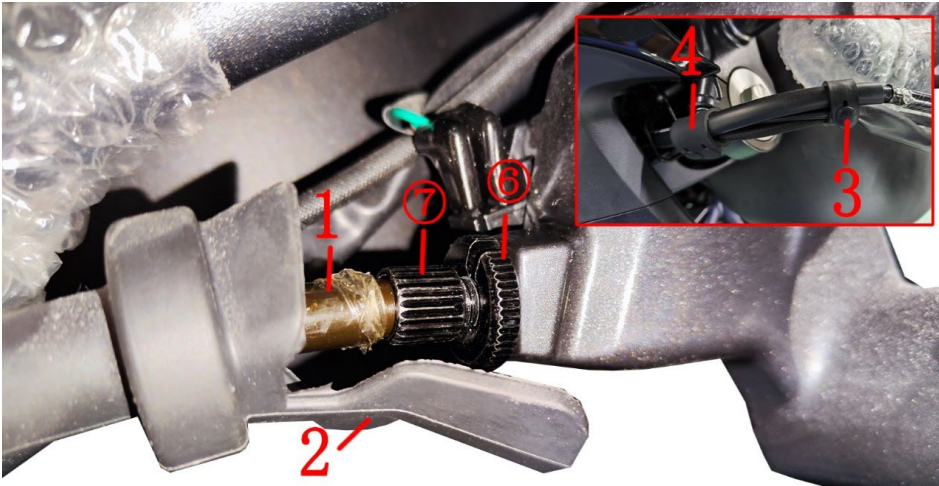
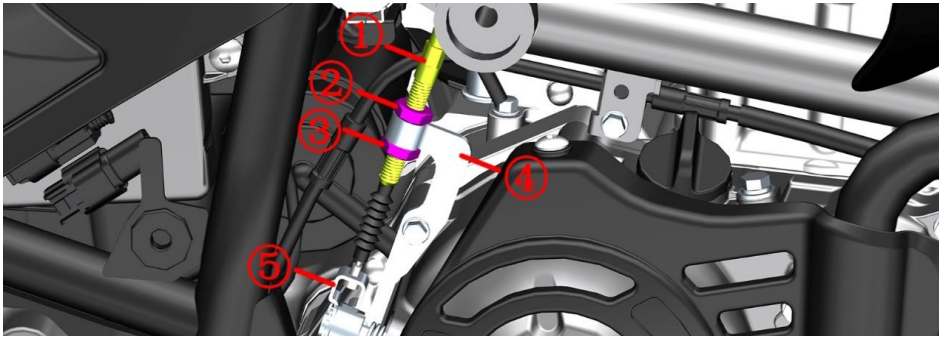

Fig.3 FRONT FORK COMPONENT		Replacement clutch cable		CHK	
				ADJ	
NO.	PART NO.	PART NAME		QTY	CAUTION
1	1154300-013000	ZT350 - S clutch line		1	
2	1244300-051000	ZT350-GK clutch wire sheath		1	
3	1244300-023000	ZT310 rubber buckle (50mm)		1	
4	1244300-042000	ZT350 Rubber Wire Buckle (Double Buckle Type)		1	
5	1224300-111000	Reverse buckle Velcro strap (20×300mm)		2	

PROCEDURE:

● Remove the cluch line

Use an 14# open-end wrench to loosen the nuts ② and ③; fix the adjusting screw ①, rotate the nut ② up to the top of the thread of the adjusting screw, and screw the nut ③ to the bottom to completely separate from the thread. Separate the clutch wire core connector from the bracket ⑤, close the nut ③ to the black sheath with one hand, and remove the adjustment screw ① from the bracket ④ with one hand.

First,move away the protective rubber sleeve (2) and the nut ⑥ is loosened with the pliers; the nut ⑥ and the adjusting screw ⑦ are rotated to the same position as the groove on the rocker arm, and remove the cable from the rocker arm seat.

First untie the thread buckle (3),(4) and strap(5).

Remove the clutch line.

Remove the protective sleeve (2) from the clutch cable(1).

● Install the clutch line

Put protective rubber sleeve (2) into clutch elbow.

After inserting the clutch cable joint into the rocker arm, screw the nut ⑥ and the adjusting screw ⑦ to the groove on the rocker arm.

Assemble the clutch cable into place according to the original alignment.

Rotate the nut ② up to the top of the thread of the adjusting screw, and screw the nut ③ to the bottom to completely separate from the thread.

Take the nut ③ close to the black sheath with one hand and insert the adjustment screw ① into the bracket ④ with one hand.

Insert the clutch core connector into the hole of the bracket ⑤.

Initially position the nut ② first, adjust the free stroke adjustment in the clutch cable adjustment, and then lock the nut ③.

Finally, reset the protective rubber sleeve (2).

CAUTION:

- The motorcycle support should be fixed during disassembly to prevent accidents caused by incline.
- Before replacing the clutch line, it is necessary to disassemble the seat cushion, fuel tank, liner, side cover, etc.

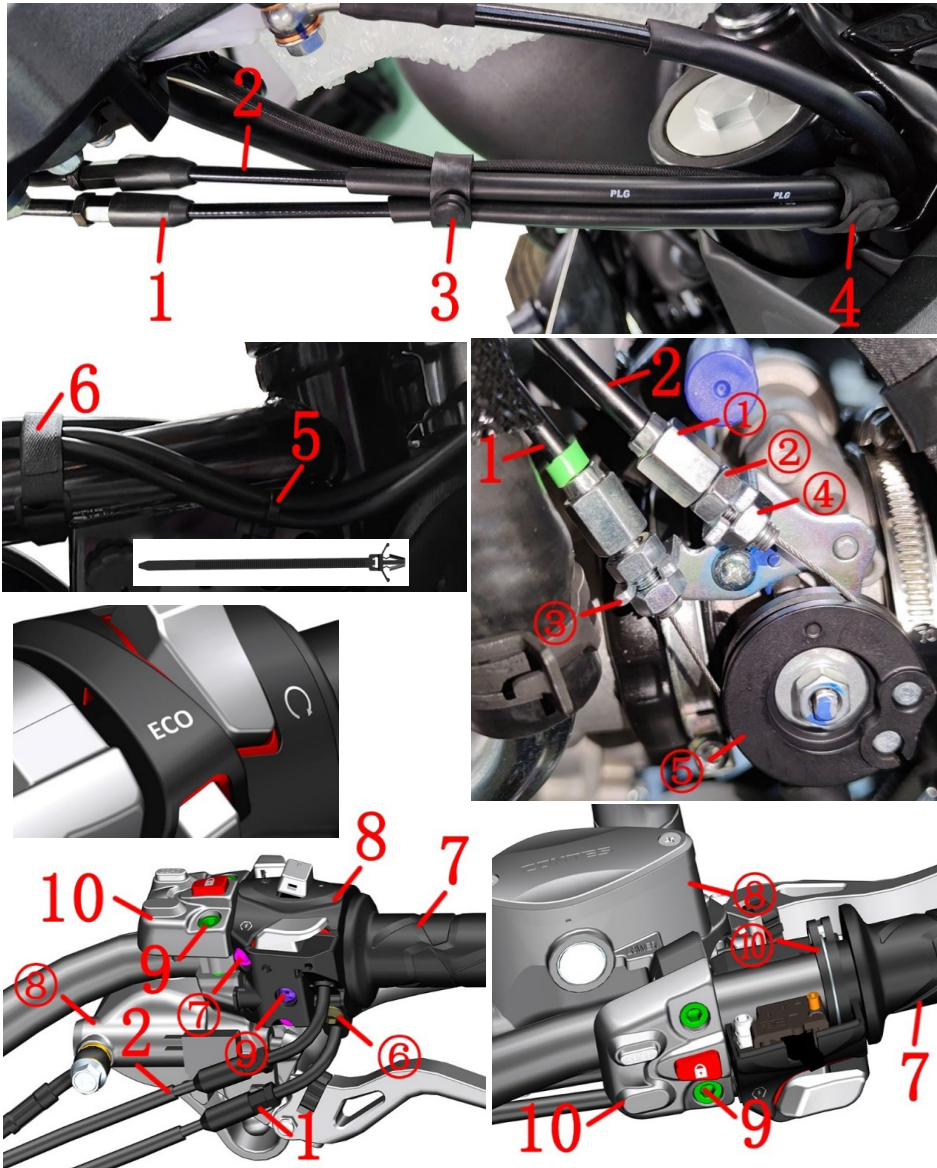

Fig.4 FRONT FORK COMPONENT		Replace the throttle line	CHK	
			ADJ	
NO.	PART NO.	PART NAME	QTY	CAUTION
1	1154300-004000	ZT350-X throttle refueling cable	1	
2	1154300-005000	ZT350-X throttle return cable	1	
3	1244300-023000	ZT310 rubber buckle (50mm)	1	
4	1244300-042000	ZT350 Rubber Wire Buckle (Double Buckle Type)	1	
5	1224100-030000	Pin tie (Black 4.8×130)	1	
6	1224300-111000	Reverse buckle Velcro strap (20×300mm)	1	
7	1244100-042000	ZT250-R right handle bar rubber sleeve	1	
8	1184200-185000	ZT310-V1 Right handle switch	1	
9	1250205-031091	GB70.1M6×30(stainless steel)	2	10N.m
10	1184300-041000	ZT350-S Right handlebar switch (dark gray TFT-500)	1	

PROCEDURE:

●Disassemble the throttle line

Release the thread buckle (3),(4),(6) first.

Use 10# an open-ended wrench to screw the nut (2) and the nut (4) of the accelerator oil line (1), and then remove from the throttle; Remove the cylindrical joint of the oil filling line from the rotary table (5); Referring to the previous steps, remove the oil return line (2).

Thread the throttle cable through the gap of the tie (5).

Hold the right-hand handle switch (8) by hand, remove the bolts (6) and (7) with 5# hexagon socket, and then remove the bolts (9) with a cross screwdriver. Separate the upper and lower parts of the handle switch. Pay attention to wiring during reassembly and do not press the cable.

Remove the throttle cable from the handle core rotary table (10) of the right-hand rubber sleeve (7), and finally from the cable hole at the lower part of the switch.

●Install throttle cable

First, thread the throttle cable into the cable hole at the lower part of the switch. Install the cylindrical joint of the throttle line into the handle core rotary table (10) of the right-hand handle rubber sleeve (7). Clamp the oil return line into the limit groove on the oil filling line, and lock the bolt (6) with 5# hexagon socket tool with a torque of 8 ~ 10N m. After the installation hole of the switch is aligned, screw the bolt (7) a few turns, then observe that the positioning hole at the lower part of the switch (8) is aligned with the steering handle, and then lock the bolt (9) and bolt (7). Reset the auxiliary switch and rocker arm assembly, and pay attention to align the symbols on the switch.

Install the throttle cable into the tie (5).

Screw the nut (2) of accelerator oil filling line (1) or oil return line (2) up to the end with the open hand, and screw the nut (4) down out of the adjusting pipe (1).

Put the oil return line into the support (3), and then put the joint into the rotary table (5).

Put the oil filling line into the support (3), and then put the rotary table (5) at a certain angle, and then put the joint in.

Adjust the throttle cable clearance according to the method of adjusting the clearance; The idle speed should not change and reset flexibly when turning the steering handle left and right after adjustment.

Lock nuts (2) and (4).

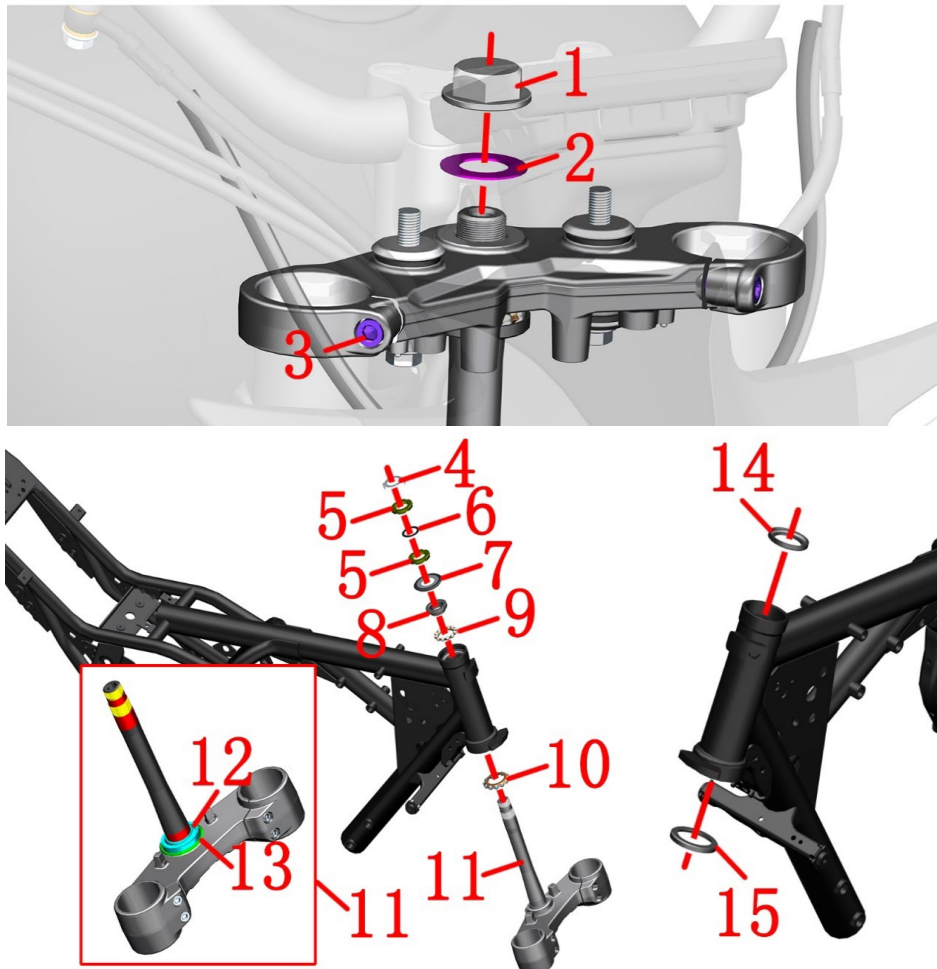

Remove the adjusting nut (5), remove the upper dust cover (7), shaft ring (8), cinjoined steel ball (9), cinjoined steel ball (10), lower coupling plate assembly (11). Remove the directional column & front shock absorber & front wheel assembly, and check the shaft ring and the connecting steel ball for abnormal wear or rust. At the same time, check whether the seat rings (14) and (15) in the front riser of the frame are abnormally worn or rusted. The newly replaced cinjoined steel ball should be evenly greased, pay attention to the amount of grease.

Fig.5 FRONT FORK COMPONENT		Steering adjustment		CHK	CAUTION
				ADJ	
NO.	PART NO.	PART NAME		QTY	
1	1251300-088000	ZT350-R upper connection decoration nut M22×1		1	100N.m
2	1251500-100000	φ22.5×φ39×1 gasket (chrome plated)		1	
3	1250205-023000	GB70.1 inner hexagonal M8×35 (color Zinc)		2	25N.m
4	1134100-007000	ZT250-S Adjusting nut locking washer		1	
5	1251300-046093	ZT250-S adjusting screw nut M24X1 color Zinc)		2	
6	1244100-015000	ZT250-S Adjusting nut rubber pad		1	
7	1244300-014000	ZT350-R upper dust cover		1	
8	1130900-024000	ZT250-S shaft ring		1	
9	1130900-022000	ZT250-S cinjoined steel ball		1	
10	1134300-002000	ZT350-R cinjoined steel ball		1	
11	4094300-002051	ZT350-R lower connection Board (with bead top)		1	
12	1134300-003000	ZT350-R lower shaft ring		1	after-sales
13	1244300-015000	ZT350-R dust cap(down)		1	
14	1130900-026000	ZT250-S upper steel bowl		1	
15	1134300-001000	ZT350-R lower seat ring		1	

PROCEDURE:

- When the front fork is slightly swaying or when the direction handle is swung
Check if the pressure of the front tire is the recommended air pressure at room temperature: 280 kPa. If it is lower than the recommended air pressure, the front tire pressure should be inflated to 350 kPa first, and then deflated to 280kPa. If it is otherwise set the front wheel and turn to inspect the tire tread, if it is worn or deformed, the front tire needs to be replaced. If no, continue to operate.
- Check steering device
Set up the front wheel and shake the lower part of the fork by hand to check if the steering shaft is loose or if the left and right rotations are not flexible.
Adjust the adjustment nut:
Remove the trim nut (1) with a 30# ring spanner, remove the gasket (2), and remove the bolt (3) with 6# inner hexagon socket. The direction of the upper board assembly wrapped with a clean cloth and then placed to prevent scratches. Remove the lock washer (4); remove the upper adjustment nut (5) with a hook wrench and remove the pad (6).
If the steering resistance is too large, turn the lower adjustment nut (5) counterclockwise. If the brake is slightly swaying or swings, rotate clockwise. The torque is about 14N.m. It is appropriate.
When reassembling, the top adjusting nut only needs to be screwed to align with the bottom nut groove, so as not to over-tighten to avoid excessive deformation of the pad (6); the torque requirement of the decorative nut (1) is 100 N·m.
- Steering bearing
If the above operation still can not rule out excessive steering resistance or stuck as follows:

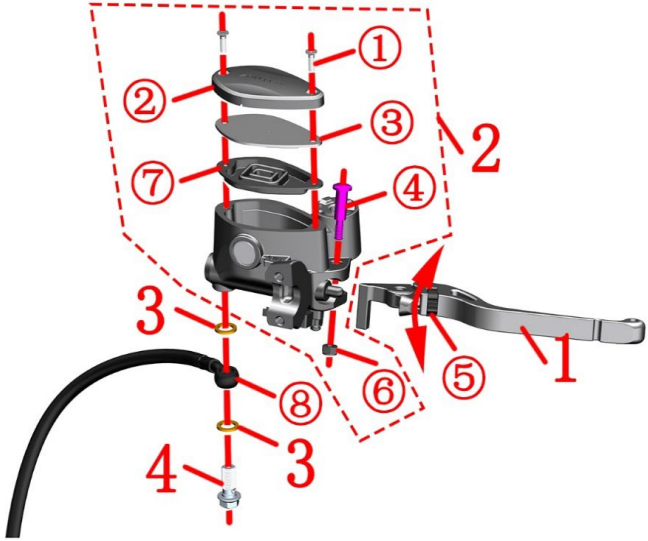

Fig.6 FRONT FORK COMPONENT		Add brake fluid, rocker adjustment		CHK	
				ADJ	
NO.	PART NO.	PART NAME		QTY	CAUTION
1	1100100-833000	ZT350-GK front brake lever (machine addition)		1	
2	1251513-013000	Disc brake pipe copper washer $\phi 15 \times \phi 10.2 \times 1.5$		2	
3	1251100-112000	Disc brake pipe bolt M10 \times 1-22		1	32N·m
4	1100300-121051	ZT350T-K front disc brake main pump assembly ($\phi 14$ /without handle/dark gray)		1	

PROCEDURE:

● Front disc brake main pump

Fix the front disc brake main pump, remove the bolt (4) and copper pad (3) with a 12# sleeve, and do not disassemble if it does not need to be replaced. Always replace the tubing connector (8) at a high level to prevent air from entering the tubing and cause brake failure. Also clean oil should be removed to prevent dripping onto parts such as covers or mufflers. After replacement, be sure to hold the handle (1) continuously and tap the main pump (2) of the disc brake at the same time to eliminate a small amount of gas entering the brake oil circuit and confirm that the braking returns to normal.

● Handle

Rotate the adjusting nut (5) to adjust the distance between the handle and the handle rubber sleeve to adapt to the hand feeling of different drivers.

If the handle needs to be replaced, fix the bolt (4) with 5# inner hexagon socket tool, and then remove the nut (6) with 10# sleeve or double offset ring spanner; Remove the bolt (4) and then remove the handle (1).

● Add brake fluid

Before driving the motorcycle, check whether the brake fluid level is above the “LOWER” marking. If not, check the brake disc or brake disc for wear and whether there is any oil leakage or oil leakage in the brake system. Abnormal needs to add brake fluid.

The brake fluid can only be added after the motorcycle is fixed horizontally.

Remove the bolt (1) with a Phillips screwdriver and remove the upper cover (2), the cover plate (3), and the seal gasket (7).

Add DOT4 brake fluid to 3/4 of the transparent observation window of the front disc brake master pump.

Be sure to clean the foreign body before reassembling it.

CAUTION:

- Periodically check that the fluid level of the brake fluid is at 3/4 of the observation window.
- If the liquid level is under "LOWER", check the brake disc wear and brake system for leaks.
- If you swallow the brake fluid, contact poison control center or hospital immediately; if you get into your eyes, seek medical attention immediately after flushing with clean water.
- Keep brake fluid away from children and pets.
- Do not flush the cup directly with high-pressure water.
- Do not mix water, dust, impurities, and silicic acid or petroleum-based liquids, as this may cause serious damage to the brake system.

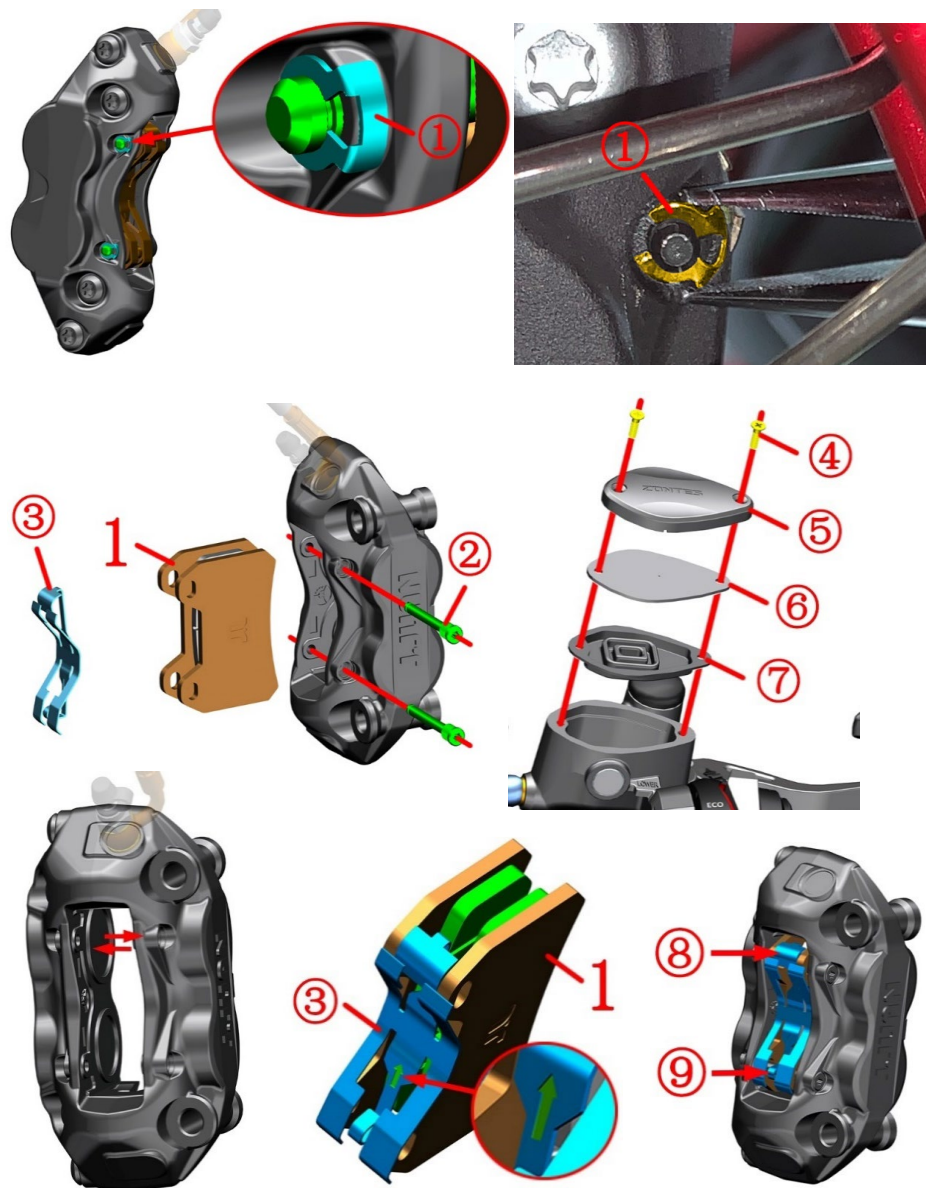

Fig.7 FRONT FORK COMPONENT		Replace the front brake pads		CHK	CAUTION
NO.		PART NO.		ADJ	
		PART NAME		QTY	
1	1100100-827000	ZT350-GK front radial caliper brake pads (SBS-SI-104HH)		1	After-sales

PROCEDURE:

● Replace the front brake pad

Clamp the circlip ① with pointed nose pliers, pull it out and remove the two circlips.

Remove the upper pin shaft ② and then the lower pin shaft with T25 inner hexagon socket ring wrench.

Remove the spring plate ③ and the brake plate (1).

Clean the dust and other foreign matters on the outer edge of the piston and the pin shaft.

Use a cross screwdriver to remove the bolt ④ on the front disc brake main pump assembly, and remove the upper cover ⑤, cover plate ⑥ and sealant pad ⑦.

Push the piston all the way in the direction of the arrow.

Restore the front disc brake main pump assembly, and be sure to assemble it accurately.

Install the two brake pads (1) back into the caliper, and install the shrapnel (3) between the two brake pads.

During assembly, the direction indicated by the arrow in the shrapnel shall be above.

Press and hold the plate body indicated by arrow ⑧ inward in the direction of the arrow, and insert the pin shaft ② into the hole to fix the brake pad (1). Tighten the pin shaft ② with T25 inner hexagon socket ring wrench.

Press and hold the plate body indicated by arrow ⑨ inward in the direction of the arrow, and insert the pin shaft ② into the hole to fix the brake pad (1). Tighten the pin shaft ② with T25 inner hexagon socket ring wrench.

Install the two circlips ① back onto the pin shaft. The buckle is assembled in place after it makes a sound. When assembling the circlip, pay attention that the flanging shall face outward. If the circlip is deformed, it can be corrected with a hammer with appropriate force.

Hold the brake handle repeatedly until the braking force is restored.

CAUTION:

● The motorcycle support should be fixed before operation.

● Check the brake discs and brake discs regularly for wear. Regularly check if the brake fluid level in the observation window of the front disc brake master pump is 3/4.

● It is strictly prohibited to disassemble the oil pipe bolts and gas discharge nozzle bolts when replacing the brake pads to prevent air from entering the pipeline and causing brake failure.

● Do not shake the front after disassembling the front brake oil cup cover to prevent the brake fluid from overflowing.

● After replacing the brake pads, the new brake pads should be operated for about 300 km to fully run in order to achieve the best braking effect. Take care to leave enough braking distance during running-in.

● It is recommended to replace brake pads in pairs with qualified maintenance units.

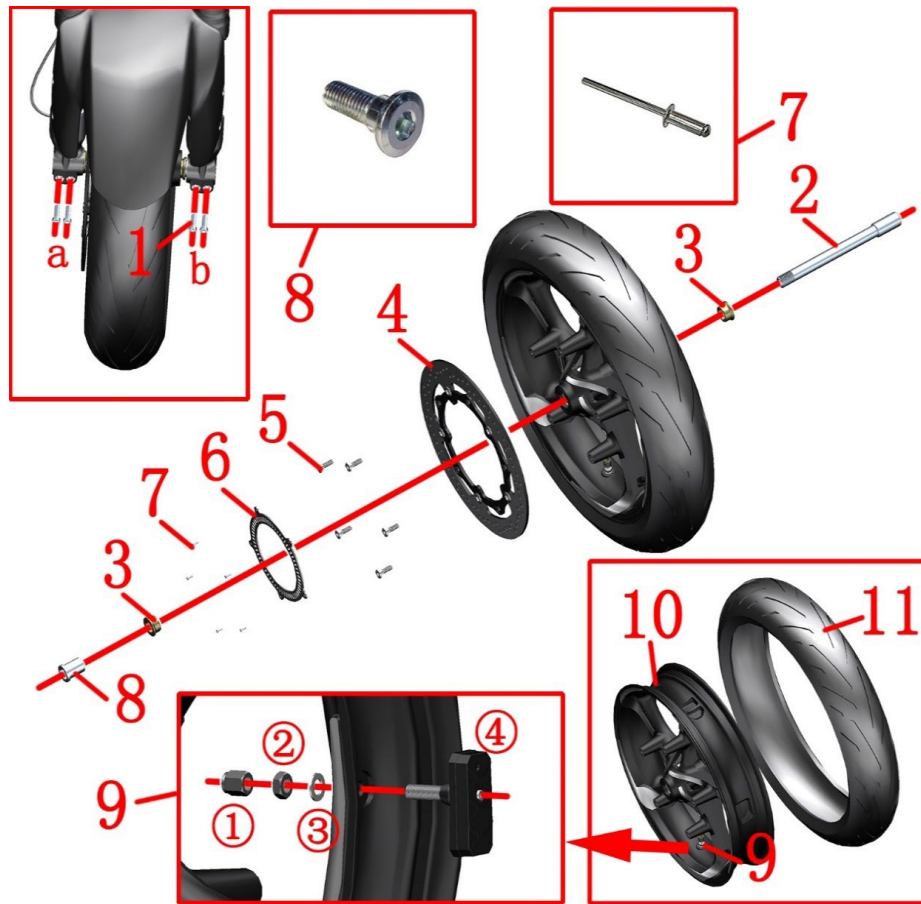

the manual for details. When the outdoor temperature is too low, it is recommended to store the vehicle in a place with high temperature or indoors to prevent frost cracking. Normal temperature: 280kpa.

Rim: Check the rim for any deformation, cracks, etc. Rotate the rim horizontally to check for stuck, oscillating, etc. Rim seal $\phi 42 \times \phi 28 \times 7$; bearing model: 6004-2RS.
un in order to achieve the best braking effect. Be careful to leave enough braking distance during running-in.

Axle: Use a dial indicator to check for deformation and bending.

Brake disc: After replacing the brake disc, the new brake disc should be operated for about 300 kilometers to fully run in order to achieve the best braking effect. Be careful to leave enough braking distance during running-in.

Fig.8 FRONT FORK COMPONENT		Front wheel component		CHK	CAUTION
				ADJ	
NO.	PART NO.	PART NAME		QTY	
1	1250205-023000	GB70.1 inner hexagonal M8×35 (color Zinc)		4	20N·m
2	1094100-063000	ZT650 front wheel hollow shaft $\Phi 20 \times 243$		1	
3	1274300-008000	ZT350-GK front wheel bushing		2	
4	1274300-007000	ZT350-GK ABS induction ring gear (60 teeth)		1	
5	1251100-117093	Non-standard inner hex bolt M8×25 (color Zinc)		5	22~24N·m
6	1100100-783000	ZT350-GK front brake disc (320×5.0)		1	
7	1250402-002000	GB12615 $\phi 3.2 \times 9$ rivet (stainless steel)		5	
8	1094100-037000	ZT250-R front wheel right fixed bushing		1	
9	1184300-034000	ZT350 tire pressure sensor (M8 straight head)		1	
10	1094300-007021	ZT350-GK front aluminum wheel (MT3.5×17/black)		1	
11	1230100-558000	120/70ZR17 CM-S3(58W) TL E4		1	

PROCEDURE:

●Tire and wheel assembly

Remove the 2 bolts (1) on the left front shock absorber bottom b with the 6# Allen tool. Hold the front wheel first and then remove the hollow shaft (2) with the 17# internal hexagon tool, remove the left sleeve (3), and move the front wheel assembly downward to remove the right sleeve (7) and front wheel assembly. Finally, remove the right fixing sleeve (8) and use the hexagonal tool to remove the 2 bolts (1) of the right front shock absorber.

●Brake disc, ABS ring gear

Using 6# inner hexagon socket remove the bolt (5). Protect the brake disc (4) around the rivet (7) with masking paper or double-sided adhesive tape, and then grind the rivet (7) off the drum with a small grinder, then take off the ABS ring gear (6) and the disc (4).

●Tire pressure sensor

Remove the valve cap ① that comes with the tire pressure sensor, use a tool to release the air, and then use a professional tire puller to remove the rear tire (9), taking care to avoid the tire pressure sensor. Finally, use a 12# wrench to remove the valve nut ② and the flat washer ③, and then remove the tire pressure sensor.

CAUTION:

- Use a suitable tool to support the motorcycle to prevent accidents caused by dumping during disassembly.
- Take care when disassembling tires and rims to prevent damage to the material.
- After replacing the tire, check for leaks and balance.
- It should not be used because the tire self replenishment may block the air hole of the tire pressure monitoring sensor, resulting in inflation difficulty or tire pressure monitoring failure.
- Insufficient tire pressure may cause steering vibration, abnormal wear, etc.; summer tire pressure is too high there is a risk of puncture.
- Maintenance items

Tires: The tires should be regularly inspected for cracks, cracks, air pressure, etc. If the tread wear indicator has been worn out, the tire of the same specification type must be replaced. Refer to the relevant content of

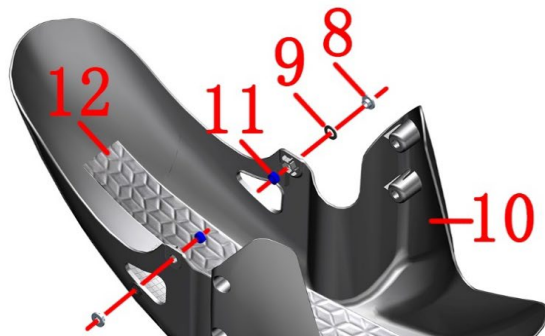
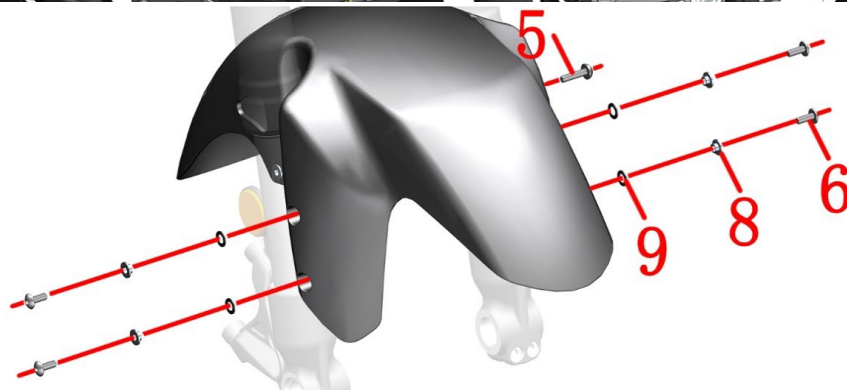
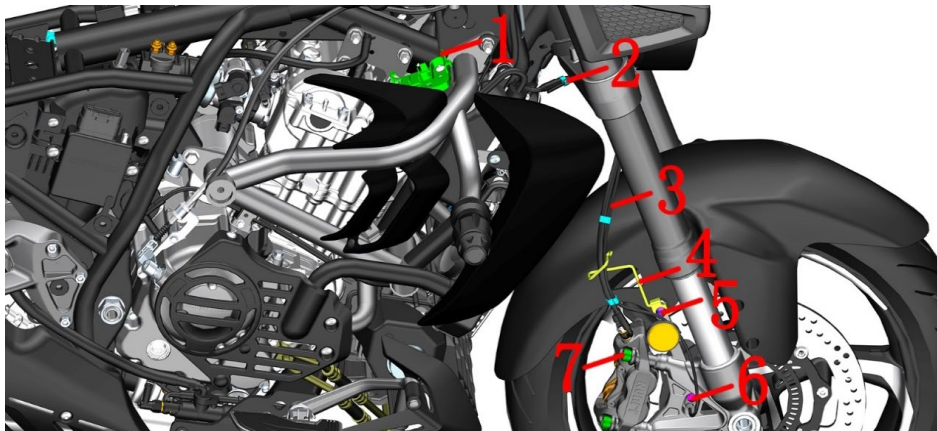

Fig.9 FRONT FORK COMPONENT		Front mudguard & wheel speed sensor component	CHK	
			ADJ	
NO.	PART NO.	PART NAME	QTY	CAUTION
1	1224300-121000	ZT350-S radiator fan plug holder	1	
2	1224100-044000	Wheel speed sensor clamp	3	
3	1181200-118000	Wheel speed sensor(A)	1	
4	1274300-109000	ZT350-R Front oil outlet pipe clamp	1	
5	1251100-121093	Non-standard bolt M6×25 (environmental color)	2	
6	1251100-102000	Non-standard bolt M6×16 (304 stainless steel)	5	
7	1251100-303093	GB70.1 Hexagon socket head bolt M10×1.5×60 (grade 12.9 / environmental protection color Zinc)	2	
8	1274100-057095	Flanging bushing φ6.2×φ8.4×3.5 + φ14×1.5	6	
9	1244100-052000	Buffer rubber of flanging bushing (φ8.5×φ14×1)	6	
10		Front mudguard	1	
11	1250301-020093	GB6170M6 (environmental color)	2	
12	1246200-058000	Anti-Vibration plate (500mm×80mm)	1	

PROCEDURE:

● Wheel speed sensor

Remove the 3 pcs clamps(2). Hold the fixed seat (1) with one hand, and pull out the plug of the wheel speed sensor(3) with the other hand. Take the brake oil pipe and wheel speed sensor wire out of the wire clamp (4), remove the bolt (6) with a 4# hexagon socket, and take off the sensor(3).

Use a 6# hexagon socket to remove the right bolt (5), and take off the clamp(4).

● Front disc brake caliper

Use a 8# hexagon socket to remove the bolts(7); let the caliper sag naturally, and it is strictly forbidden to invert the caliper. It is forbidden to invert the caliper to prevent the air from entering and causing the brake to fail.

● Front mudguard

Remove the 4 bolts (6) with the 4# hexagon socket by hand and remove the bushing (8) and cushion rubber (9). Using 6# hexagon socket remove the bolt(5) on the left side. Take off the bushing(8) and cushion rubber (9) and the nuts(11). If the shockproof plate(12) needs to be replaced, heat it with a hot-air gun and remove it after the double-sided adhesive is softened.

CAUTION:

● Pay attention to the strength when disassembling the front mud plate to prevent scratching the paint surface.

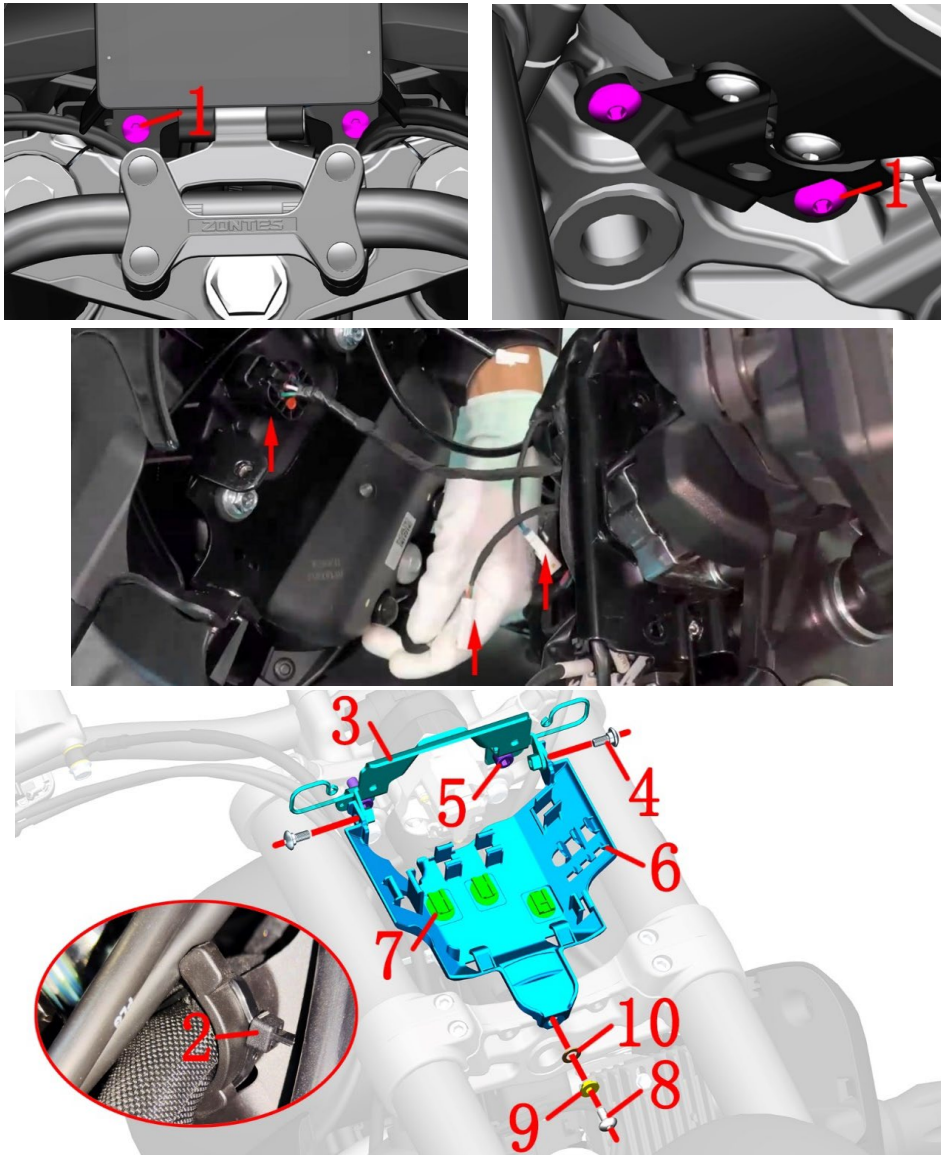

Fig.10 FRONT FORK COMPONENT		Headlights assembly 1		CHK	CAUTION
				ADJ	
NO.	PART NO.	PART NAME		QTY	
1	1251100-102000	Non-standard bolt M6×16 (304 stainless steel)		4	
2	1224100-037000	Grade 0 flame retardant tie (black 3.6×295)		1	
3	1274300-088000	ZT350-S headlight upper bracket		1	
4	1251100-328000	Hexagon socket head screw M6×14+8.5×3 SUS302		2	
5	1250205-040095	GB70.1 inner hex bolt M8×16(color Zinc)		2	
6	1224300-113000	ZT350-S headlight storage box		1	
7	1224300-060000	ZT350 Universal connector holder (φ12×7)		3	
8	1251100-101000	Non-standard bolt M6×12 (304 stainless steel)		1	
9	1274100-057095	Flanging bushing φ6.2×φ8.4×3.5 + φ14×1.5		1	
10	1244100-052000	Buffer rubber of flanging bushing (φ8.5×φ14×1)		1	

PROCEDURE:

● Headlights assembly

Remove the bolts (1) shown in picture 1 with a 6# hexagon socket.

Remove 2 bolts(1) on the bottom.

Hold the headlight assembly and pull it forward. Remove the three plugs of the left and right turn signals and headlights.

● Headlight cable storage box

Remove all plugs from the cable storage box. Remove the oil line, FMC tubing, clutch line, and switch cable from the bracket bend.

Cut the cable tie(2).

Remove the bolt(8) on the bottom with the 4# hex, remove the bushing (9) and buffer rubber(10).

Remove the bolts (4)on both sides with 4# hex, and then remove the cable storage box (6). Remove the 3 pedestals (7)from the cable storage box.

Remove 2 bolts(5) with 6 # hexagonal socket, and then remove the bracket(3).

CAUTION:

● Pay attention to the strength when removing the line plug.

● Pay attention to all cables in the original wiring when reassembling.

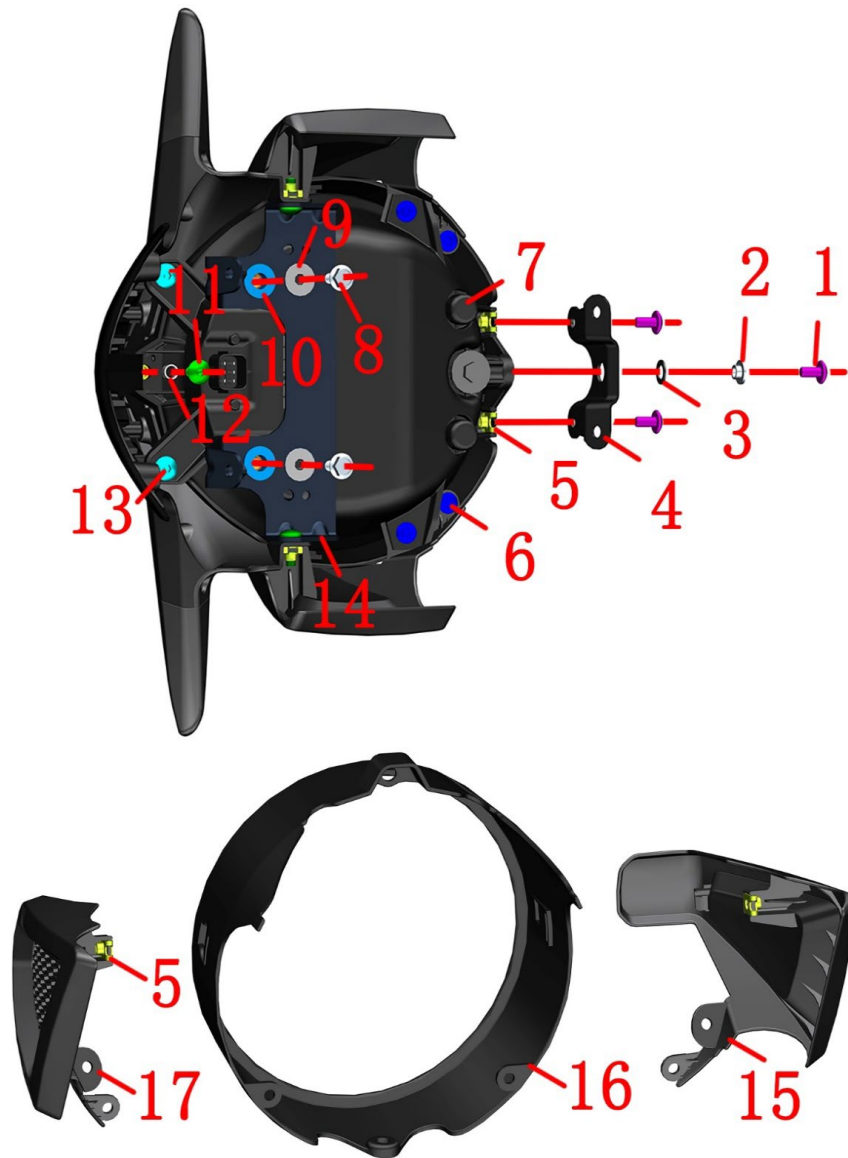

Fig.11 FRONT FORK COMPONENT		Headlights assembly 2		CHK	CAUTION
				ADJ	
NO.	PART NO.	PART NAME	QTY		
1	1251100-101000	Non-standard bolt M6×12 (304 stainless steel)	3		
2	1274100-057095	Flanging bushing $\phi 6.2 \times \phi 8.4 \times 3.5 + \phi 14 \times 1.5$	1		
3	1244100-052000	Buffer rubber of flanging bushing ($\phi 8.5 \times \phi 14 \times 1$)	1		
4	1274300-089000	ZT350-S headlight lower bracket	1		
5	1251300-063093	Plywood M6×11×15(color Zinc)	4		
6	1224100-010000	ZT250-S swell nail	4		
7	1171200-059000	KD150-G1 headlight	1		
8	1250105-138093	GB5789M6×20 (environmental color)	2		
9	1251700-059093	Flanging bushing $\phi 6.4 \times \phi 9 \times 8 + \phi 18 \times 2$ (colo Zinc)	2		
10	1240400-007000	HJ125-3 battery holder buffer aprons	2		
11	1251100-102000	Non-standard bolt M6×16 (304 stainless steel)	3		
12	1274100-018000	ZT250-S Anti-hot plate sleeve, muffler	1		
13	1251100-328000	Hexagon socket head screw M6×14+8.5×3 SUS302	2		
14	1020212-100000	KD150-G1 headlight upper bracket	1		
15	1224300-097000	ZT350-S hood right trim	1		
16	4044302-256022	ZT350—S hood(matte black)	1		
17	1224300-096000	ZT350-S hood left trim	1		

PROCEDURE:

● Headlight bracket assembly

Remove the bolt(1) in the middle of the bottom of the headlamp with 4# hex, remove the bushing(2) and buffer rubber(3). Remove the 2 bolts(1) and remove the headlamp lower bracket. Remove 2 splint nuts from the bottom of the lamp.

Remove the bolts on both sides of the bracket(14) of the headlamp with 4# hex. Remove the 2 bolts with the 10# sleeve, remove the bushing(9) . Remove the headlamp bracket assembly. Remove 2 pieces of buffer rubber (10) from the upper headlamp bracket(14).

Separate the headlight(7), the hood assembly and the upper the turn signal assembly.

Separate the left decoration assembly, right decoration assembly and hood. Remove the spint nut(5) from left decoration(17) and right decoration(15)respectively.

CAUTION:

- Protect protective measures to prevent scratching the lampshade or paint finish.
- The headlights use imported LED light sources. It is recommended not to change the internal structure of the headlights. It is forbidden to destroy the sealing structure of the headlights, prevent water mist from forming inside the lamps and affect driving safety.

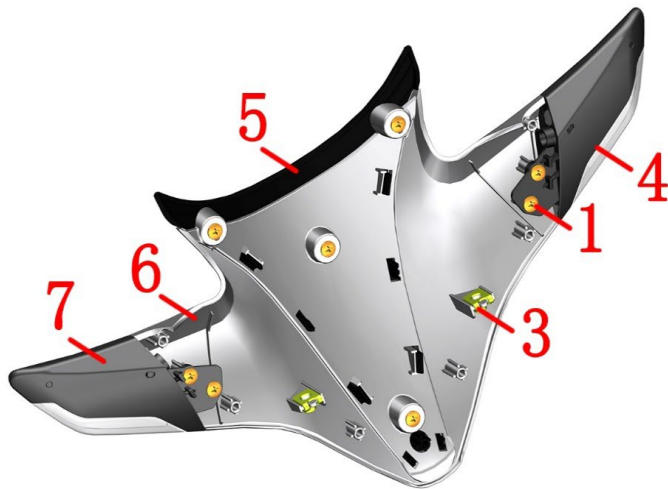
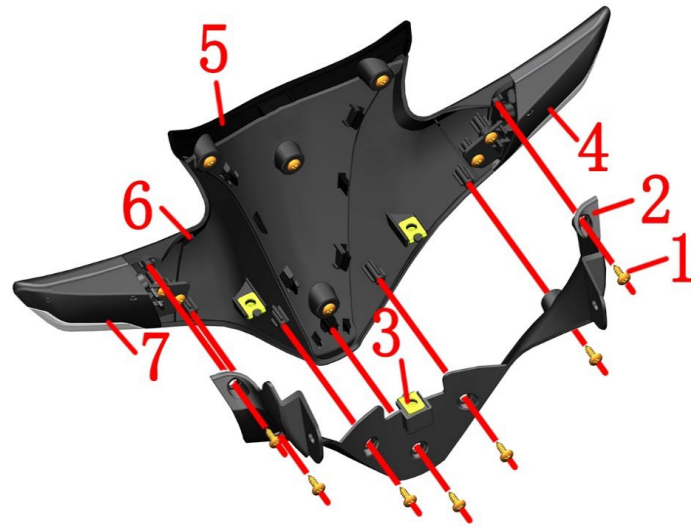

Fig.12 FRONT FORK COMPONENT		Headlights assembly 3		CHK	CAUTION
				ADJ	
NO.	PART NO.	PART NAME		QTY	
1	1251200-050094	Non-standard cross tapping screws ST3.9×12 (Black Zinc)		15	
2	1224300-095000	ZT350-S hood turn signal lower part		1	
3	1251300-063093	Plywood M6×11×15(color Zinc)		3	
4	1174300-008000	ZT350-S-C1 hood right turn signal		1	
5	4044302-222021	ZT350-S hood turn signal middle (extra black light)		1	
6	1224300-094000	ZT350-S hood turn signal upper part		1	
7	1174300-007000	ZT350-S-C1 hood left turn signal		1	

● Hood turn signal lower part

Remove the 7 tapping nails(1)) with a Phillips screwdriver and remove (2) hood turn signal lower part(2). Remove a splint nut (3) from hood turn signal lower part (2).

●Hood turn signal upper part

Remove the two tapping nails (1) fixing the right turn signal with a Phillips screwdriver and remove the right turn signal(4).

Remove the left turn signal(7) in the same way .

Remove 2 pieces of splint nuts from the hood turn signal upper part(6).

Remove the 4 self-tapping nails(1) with a Phillips screwdriver, separate the hood turn signal middle part(5) and the hood turn signal upper part(6)

CAUTION:

●When reassembling, check if there is any pressure on the wire to prevent it from tightening Short circuit caused by bolts. Pay attention to the lamp connector, do not insert the wrong, turn left Green + black; right turn signal is green + white.

●Note that the positioning boss on the turn signal corresponds to the slot on the bracket.

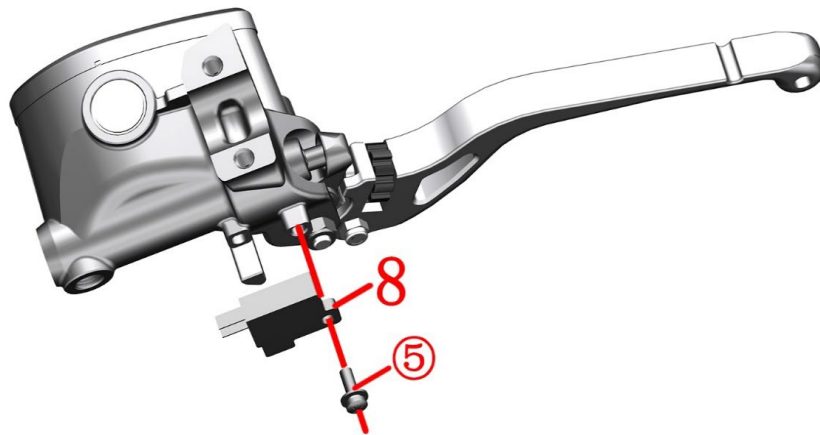
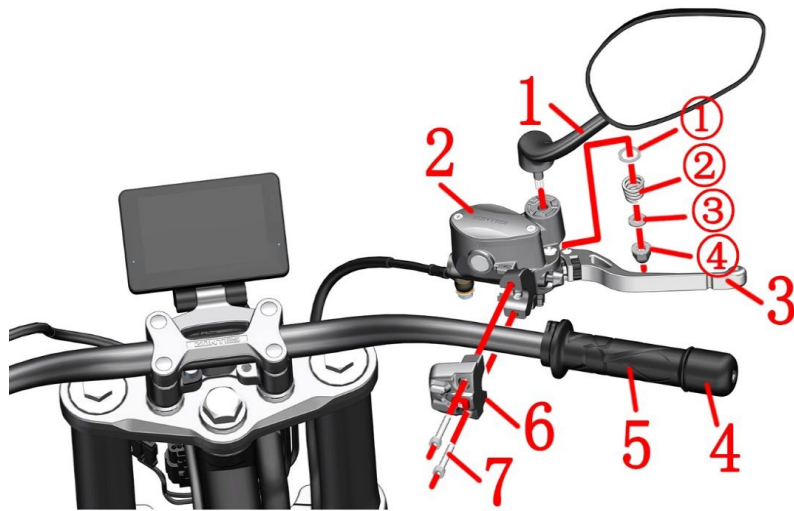

Fig.13 FRONT FORK COMPONENT		Right handlebar component		CHK	CAUTION
				ADJ	
NO.	PART NO.	PART NAME		QTY	
1	1190100-409051	ZT310-VX right rearview mirror (dark gray)		1	
2	1100300-121051	Front disc brake main pump assembly (φ14)		1	
3	1100100-833000	ZT350-GK front brake handle (CNC)		1	
4	1134300-018000	ZT350-R balance block (aggravated)		1	
5	1244100-042000	ZT250-R right handle bar rubber sleeve		1	
6	1184300-041000	ZT350-S right handlebar switch (dark gray TFT-500)		1	
7	1250205-031091	GB70.1M6×30(stainless steel)		2	10N.m
8	1100100-583000	ZT310-T front brake switch		1	after sale

PROCEDURE:

●Rearview mirror

Hold the mirror stem in one hand, remove the nut ④ with a 13# sleeve, and remove the small pad ③, the spring ② and the large pad ①. Remove the mirror from the front brake master pump.

●Right handlebar to put rubber sleeve, balance block

Push the rubber sleeve ⑤ with the right handlebar to push forward to expose the upper balance block fixing hole; use the tool to press the convex parts at both ends of the elastic block on the balance block and pull out the balance block assembly ④, and then put the right handle Remove the rubber sleeve ⑤.

●Right handlebar half cover

Hold the front disc brake main pump ② with one hand, and remove the bolt ⑦ with the 5# hexagon socket tool. Remove the wire plug connector of the sub switch ⑥ and pull it out.

●Front brake switch replacement

Unplug the brake switch

Remove the bolt ⑤ attached to the front brake main pump and replace the front brake switch. Note that the boss on the brake switch is aligned with the limit hole at the arrow indication of the front brake main pump.

CAUTION:

- The motorcycle should be fixed after horizontal support.
- Periodically check that the fluid level of the brake fluid is between 3/4 of the observation window.
- Do not flush the cup directly with high pressure water.
- When assembling the balance block, align the protruding parts at both ends of the shrapnel with the fixing holes on the handle and then insert the direction into the holes.
- The small spacer of the rear view mirror anti-rotation limit slot needs to be aligned with the slot on the mirror bar bolt.
- The right handlebar refers to the switch to replace the throttle line.
- The joint between the front disc brake main pump and the switch should be aligned with the right hand to match the triangle on the switch.

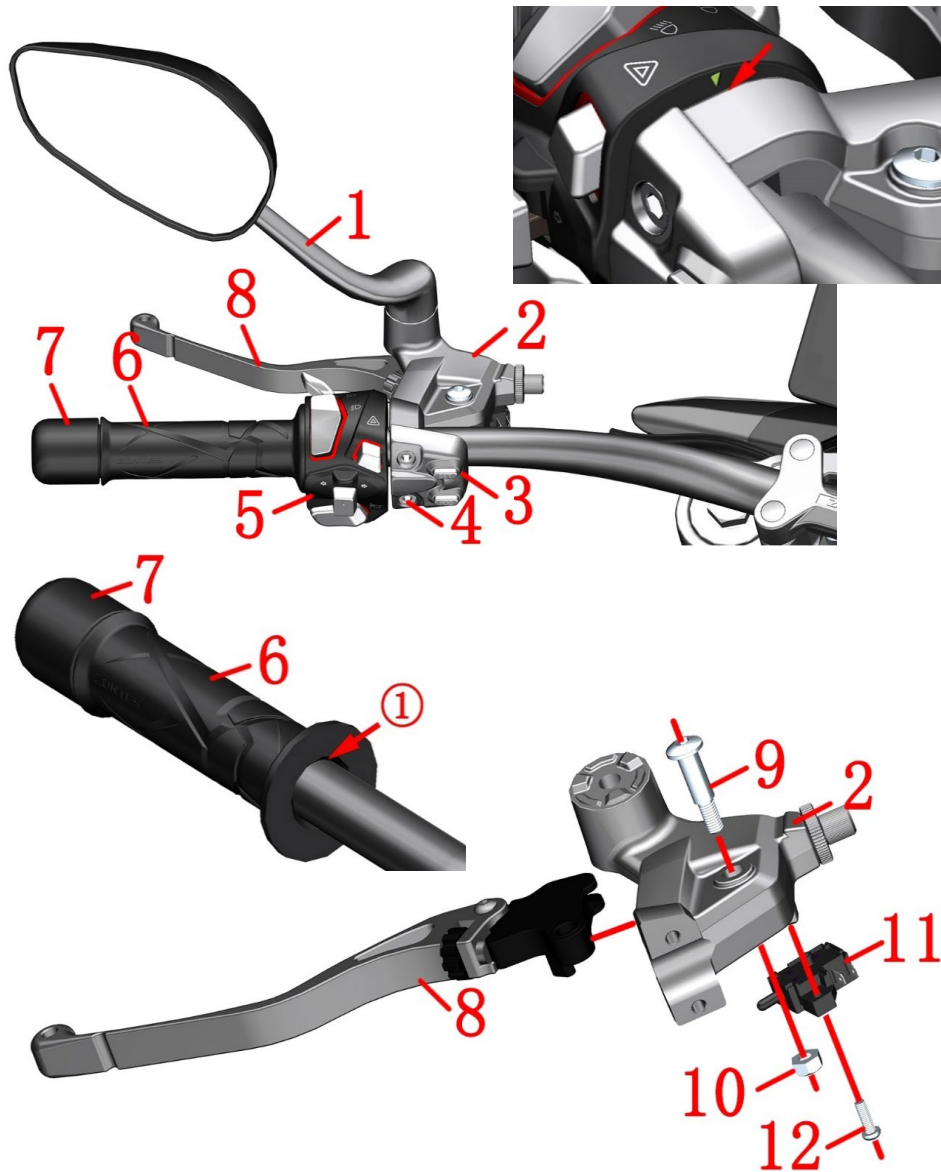

Fig.14 FRONT FORK COMPONENT		Left hand component	CHK	CAUTION
			ADJ	
NO.	PART NO.	PART NAME	QTY	
1	1190100-408051	ZT310-VX left rearview mirror (dark gray)	1	
2	1134300-013051	ZT350-GK left hand handle rocker arm seat assembly	1	
3	1184300-019000	ZT350-R left counter handle switch(dark gray TFT-500)	1	
4	1250205-031091	GB70.1M6×30(stainless steel)	2	10N.m
5	1184200-184000	ZT310-V1 Left handle switch	1	
6	1244100-041000	ZT250-R left hand rubber sleeve	1	
7	1134300-018000	ZT350-R balance block (aggravated)	1	
8	1134300-014051	ZT350 - GK left handle rocker arm	1	
9	1251100-198000	Non-standard hexagon socket bolt M6×13-φ8×20	1	
10	1251300-073000	GB/T6185 hexagonal nylon lock nut M6	1	
11	1184200-170000	ZT310-V clutch switch	1	
12	1250201-039000	GB818 cross recessed pan head screw M4×12	1	

PROCEDURE:

● Left rear view mirror, left switch, rocker arm

Remove the clutch line by referring to the "Replace Clutch Line" procedure. Remove the left rear view mirror (1), rocker base(2), left sub switch(3), bolt(4), left switch(5), and rocker arm(8) by referring to the steps in "Right Handle Assembly" and "Add Brake Fluid, Adjusting Rocker Arm".

● Left hand rubber sleeve and balance block assembly

Use a blow gun to blow the left hand grip between the rubber sleeve(6) and the direction handle tube while moving the rubber sleeve inward until the balance block positioning hole is exposed. Use the tool to press the convex part at both ends of the elastic piece on the balance block and pull out the balance block assembly(7). Use a blow gun and move the outer sleeve to remove the left hand grip(6).

● Replace the left hand rocker arm and clutch switch

Fix the bolt(9) with a 5# hexagonal tool, then remove the nut(10) with a 10# sleeve or a wrench, remove the bolt(9) and then remove the left hand rocker arm(8). First unplug the clutch switch, then remove the bolt(12) with a Phillips screwdriver and remove the clutch switch(11).

The rotation adjustment nut can adjust the distance between the rocker arm and the left hand rubber sleeve to adapt to the feel of different drivers.

CAUTION:

● Press during reassembly: the left hand grip rubber sleeve - balance block - switch - left hand rocker arm - left rear view mirror. Note the triangle symbol on the rocker arm assembly and the switch seam alignment switch.

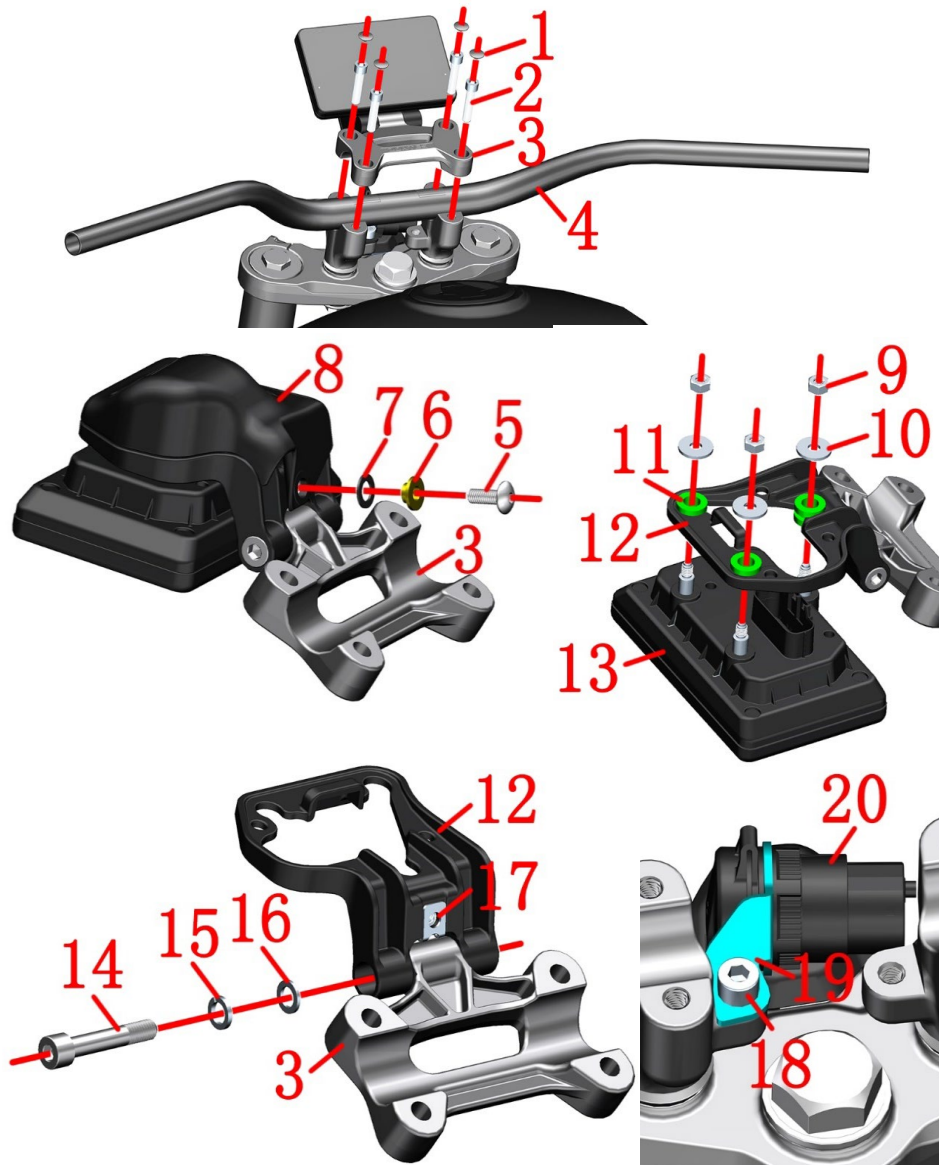

Fig.15 FRONT FORK COMPONENT		Direction handle&TFT Instrument	CHK	CAUTION
NO.	PART NO.	PART NAME	QTY	
1	4044102-002051	ZT250-S M8 bolt decorative buckle (matte gray)	4	
2	1250205-023000	GB70.1 inner hexagonal M8×35 (color Zinc)	4	
3	1134300-012000	ZT310-R1 direction handle pressure block	1	
4	1134300-024051	ZT350-S direction handle (dark gray matte)	1	
5	1251100-102000	Non-standard bolt M6×16 (304 stainless steel)	1	
6	1274100-057095	Flanging bushing $\phi 6.2 \times \phi 8.4 \times 3.5 + \phi 14 \times 1.5$	1	
7	1244100-052000	Buffer rubber of flanging bushing ($\phi 8.5 \times \phi 14 \times 1$)	1	
8	1224200-128000	ZT310-R1 speedometer decoration cover	1	
9	1250301-020093	GB6170M6 (environmental color)	3	
10	1250502-010093	GB96.1 $\phi 6$ (environmental color)	3	
11	1244200-092000	ZT310TFT gauge rubber cushion	3	
12	1274200-169000	ZT310-R1 speedometer bracket (TFT instrument)	1	
13	1164300-002000	ZT350-GK universal TFT instrument	1	
14	1250205-006091	GB70.1 M8×45(White Zinc)	1	
15	1250501-007093	GB93 $\phi 8$ (environmental color)	1	
16	1251500-081000	Non-standard flat pad $\phi 13 \times \phi 8.2 \times 1.5$ (color Zinc)	1	
17	1251300-063093	Plywood M6×11×15(color Zinc)	1	
18	1250205-040095	GB70.1 inner hex bolt M8×16(color Zinc)	1	
19	1274300-103000	ZT350 - S USB bracket	1	
20	1186400-009000	ZT350 Dual Port Universal USB Charging Cable (A+C)	1	

PROCEDURE:

● Directional components

Lift the rubber cap of the instrument cable, press the limit buckle of the plug and pull it down.

Use a blade to pick up the decorative buckle (1), hold the direction handle (4) in one hand, and remove the bolt (2) with a 6# hexagonal in one hand; remove the clamp (3) and finally remove the direction handle (4).

● Instrumentation components

Turn the meter and the pressure block assembly to the back and use a 10# sleeve to remove the nut (5), remove the gasket (6), and remove the meter (8). Take care to protect the meter screen.

Remove the cushion rubber (7) from the direction of the clamp (3).

CAUTION:

● Protect protective measures to prevent scratching the appearance of the instrument case and the decorative cover

● When assembling the clamping block, please tighten the two bolts at the front first, and then tighten the bolts at the rear (close to the fuel tank side). Wrong sequence or diagonal locking may break the briquette.

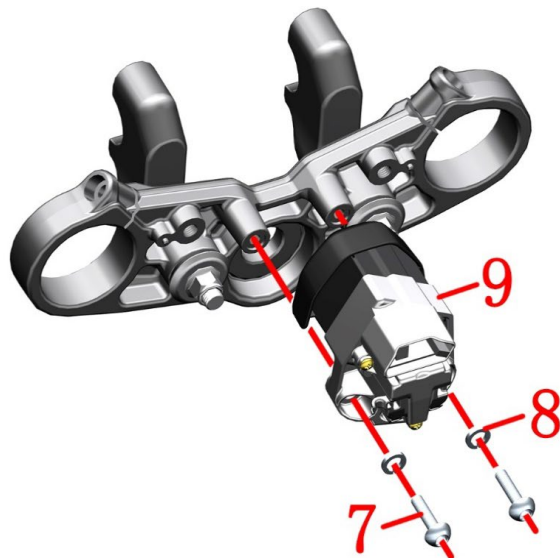
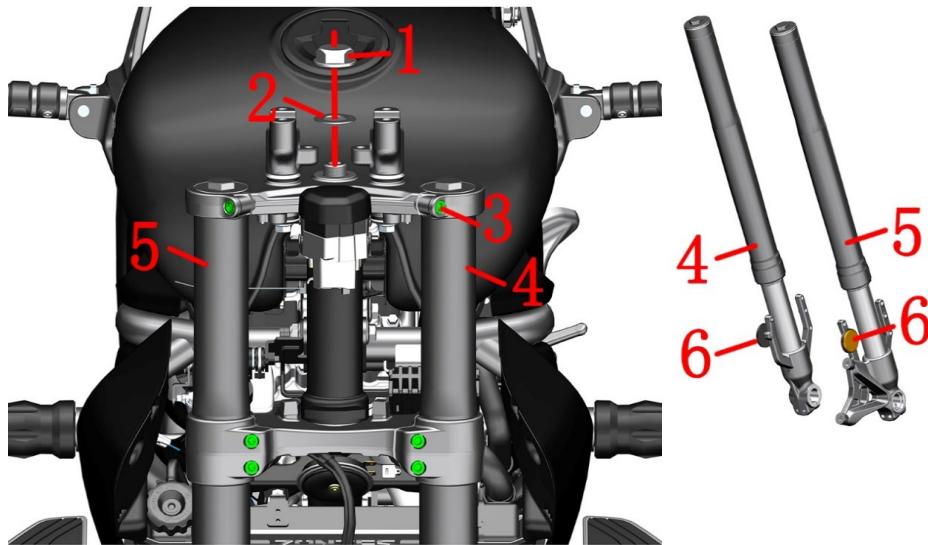

Fig.16 FRONT FORK COMPONENT		Front shock absorber, upper plate component		CHK	CAUTION
				ADJ	
NO.	PART NO.	PART NAME		QTY	
1	1251300-088000	ZT350-R Upper connecting plate decorative nut M22×2		1	
2	1251500-100000	φ22.5×φ39×1 gasket (chrome plated)		1	
3	1250205-023000	GB70.1 inner hexagonal M8×35 (color Zinc)		6	25N.m
4	1114300-001000	ZT350-R front left shock absorber		1	
5	1114300-002000	ZT350-R front right shock absorber		1	
6	1174300-013000	Reflection light(KM-106)		2	
7	1251100-121093	Non-standard bolt M6×25 (environmental color)		2	
8	1250501-007093	GB93 φ8 (environmental color)		2	
9	1184200-139000	ZT310 main lock (electromagnetic drive/wire length 150) assembly		1	

PROCEDURE:

● Uplink board assembly

Use a 30# sleeve to remove the nut (1), and remove the gasket (2).

Use 6# inner hexagon to remove the upper link plate bolt (3).

● Front left and right shock absorption

Using 4# inner hexagon socket remove the bolts(3) of the lower plate, and hold the shock absorber in the middle with one hand. Insert a slotted screwdriver into the slot of the upper and lower plates to slightly enlarge the slot clearance, and disassemble the left shock absorber (4) and the right shock absorber(5). under. Remove the upper plate assembly.

● Reflecting film

Rotating the reflector(6) counterclockwise and take off it.

● Faucet lock

Remove bolt (7) with 6# inner hexagon, and remove spring washer (8) and faucet lock (9).

CAUTION:

● Use a flat-blade screwdriver to enlarge the gap between the upper and lower joint plates without applying excessive force to avoid damage.

● The vehicle support should be fixed during the disassembly process to prevent accidents caused by dumping.

● For the disassembly of the lower board components, see "Steering Adjustment" above, which will not be repeated here.

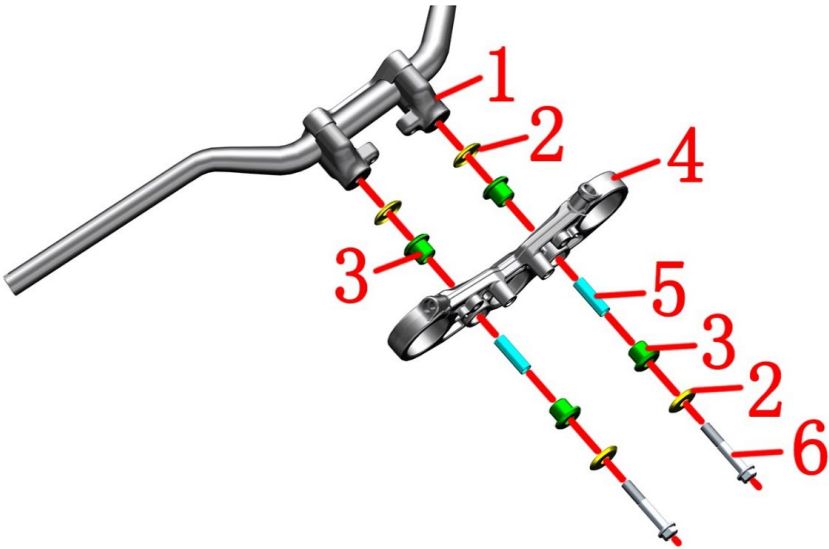

Fig.17 FRONT FORK COMPONENT		Uplink plate, direction handle block component		CHK	
				ADJ	
NO.	PART NO.	PART NAME		QTY	CAUTION
1	4094200-005051	ZT310-R direction handle block M10×1.25 (dark gray matte/spray paint)		2	
2	1274200-018000	ZT310-R gasket of upper connecting board		4	
3	1246400-049000	ZT350T-D upper plate buffer glue		4	
4	4094300-005051	ZT350-X upper connection board (dark gray matte)		1	
5	1251700-168000	ZT350T-D bushing φ10×φ13×41		2	
6	1250105-280000	GB5789 M10×1.25×60 (level 10.9 dacromet)		2	50N·m

PROCEDURE:

●Uplink plate and spacer assembly

In order to facilitate the direction of the block, the direction and the upper block should be assembled first to prevent the block from rotating during the disassembly process. The direction should be wrapped with cotton or other soft materials to prevent scratching the paint surface.

Old model:Remove nuts (7) with a 14# sleeve,remove the gasket(3), cushion rubber(4), and bushing (6).Remove the upper plate(5).

If you need to replace the double studs separately, you can lock the two M10×1.5 nuts to each other as shown in the small figure and then use the sleeve to turn clockwise to remove the studs. When replacing a new stud, you must apply a threaded fastening to prevent loosening. It is necessary to ensure that the assembly is in place and firm, and we are not responsible for any damage caused by improper assembly.

The spacer(1), the upper clamp and the direction handle are disassembled.

New model:Remove bolts(9) with a 14# sleeve,remove the gasket(3), cushion rubber(4), and bushing (6).Remove the upper plate(5).Remove the upper plate(5).

CAUTION:

●Protect protective measures to prevent scratching the appearance of parts.

●When reassembling, it is necessary to use the direction to ensure that the center and direction of the spacers on both sides are coaxial with the center. First install 4 pieces of cushioning rubber into the upper plate and then install the bushing separately. Make sure that the bushing is flush with the cushioning rubber, otherwise it should be reassembled. When tightening the nut, ensure that the torque is 40N.m. Check the buffer for spillage and reassemble if necessary.

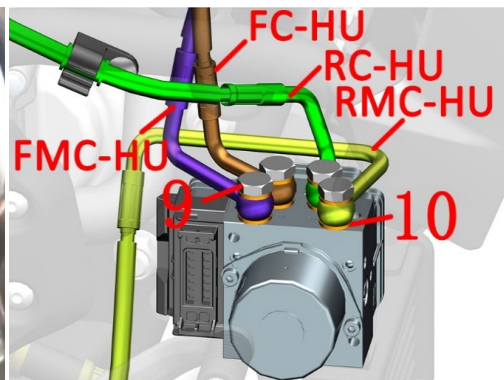
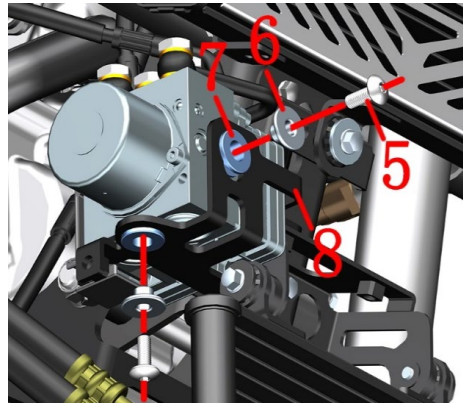
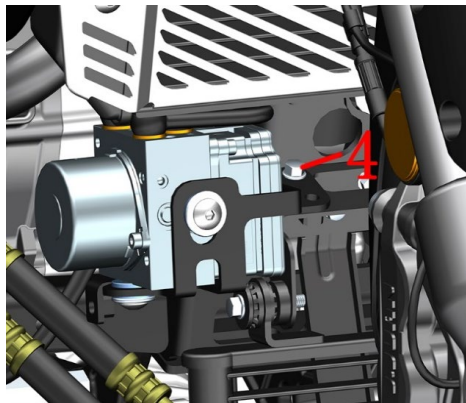
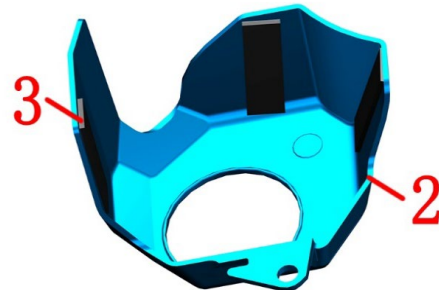
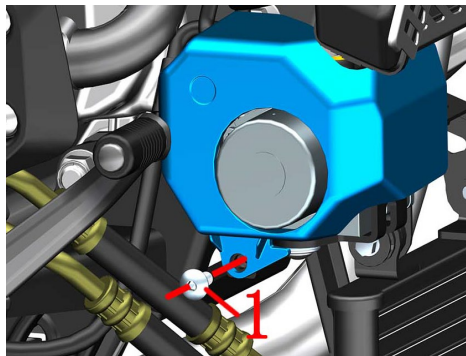

Fig.18 FRONT FORK COMPONENT		ABS brake system-1	CHK	
			ADJ	
NO.	PART NO.	PART NAME	QTY	CAUTION
1	1251100-328000	Hexagon socket head screw M6×14+8.5×3 SUS302	1	
2	1224300-028000	ZT350-VX hydraulic control unit protective cover	1	
3	1241200-062000	3M sponge rubber pad (50×15×2)	3	
4	1251112-001093	M6×16 Hexagon flange bolts (9.8 grade/color Zinc)	1	
5	1251100-102000	Non-standard bolt M6×16 (304 stainless steel)	2	
6	1274100-007000	ZT250-S flanging sleeve(φ6.4×φ9×6 + φ20×2)	2	
7	1244100-004000	ZT250-S Flanging bushing buffer	2	
8	1274300-042000	ZT350-VX hydraulic control unit bracket	1	
9	1251100-248000	Disc brake oil pipe hexagon head bolt M10 × 1 × 20	4	18 ~ 20N.m
10	1251513-013000	Disc brake pipe copper washer φ 15× φ 10.2 × 1.5	8	

PROCEDURE:

● Hydraulic control unit cover

Refer to the steps of removing the shroud assembly to remove it first. Remove bolt (1) with 4# inner hexagon on the right side. Remove the protective cover assembly. Remove the protective cover assembly. Three sponge rubber pads(3) are pasted on the protective cover(2).

● Hydraulic control unit

Remove the bolt(4) with 8# sleeve and pull out the hydraulic control unit assembly. Using 4# inner hexagon socket remove the two bolts(5) and remove the bushing (6). Take off the bracket component, if needed take off 2 pcs cushion rubbers(7) from the bracket(8).

● Brake fluid

Place an oil pan to collect wasted brake fluid under the ABS hydraulic control unit. Unplug the hydraulic control unit connector protective sleeve then

After wearing waterproof gloves, pull out the hydraulic control unit and tilt it to the right, remove the bolts(9) with a 14# sleeve, take off the copper washer(10) and 4 pcs oil pipes. After draining the brake fluid, remove the hydraulic control unit and wipe off the oil stain. Be careful not to let the brake fluid contact the cable connector to prevent poor contact due to corrosion.

RC-HU is connected to the hydraulic control unit and rear brake caliper; RMC-HU is the rear disc brake main pump; FC-HU is the front disc brake caliper; FMC-HU is the front disc brake main pump.

CAUTION:

● Be sure to disassemble the muffler and engine after they have cooled down completely. The horizontal support of the vehicle should be fixed before disassembly and assembly work.

● The precautions for brake fluid are described in the previous section.

● It is recommended to replace the two copper washers(10) at the same time when replacing the tubing. The bolts(9) needn't to be replaced if they are not damaged.

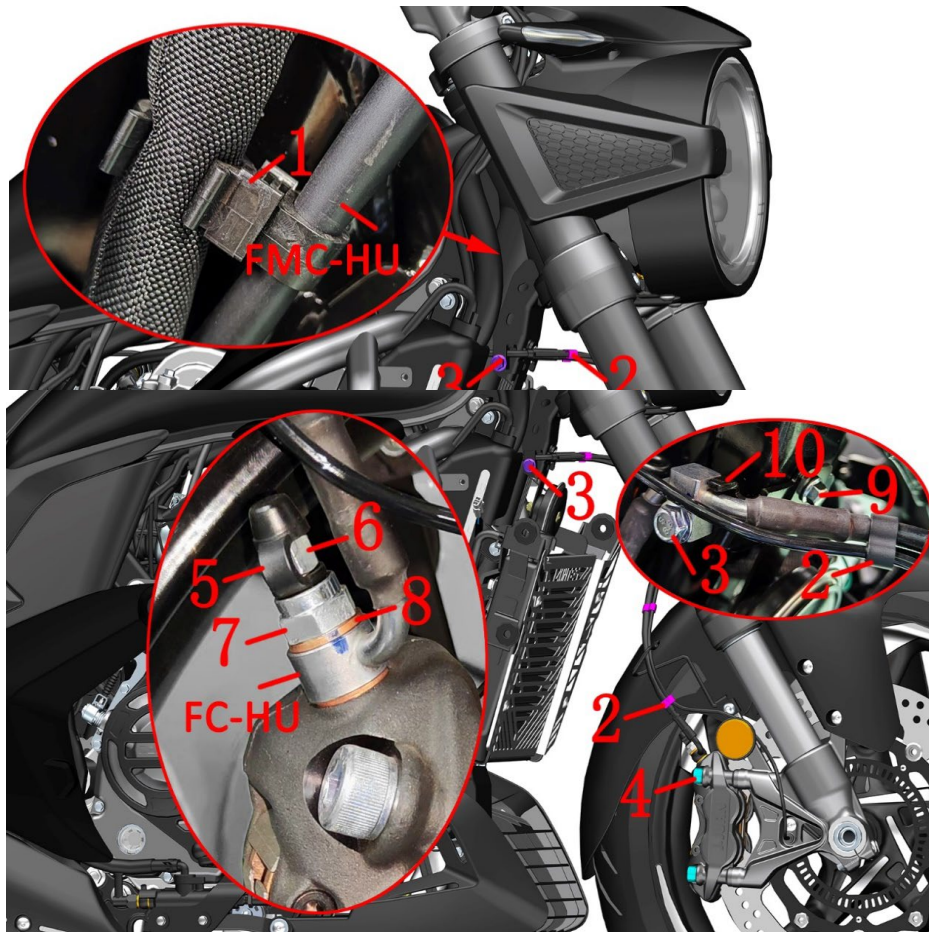

Fig.19FRONT FORK COMPONENT		ABS brake system-2	CHK	
			ADJ	
NO.	PART NO.	PART NAME	QTY	CAUTION
1	1010407-002000	Double hole clamp (Φ8.5 with Φ17.5)	1	
2	1224100-044000	Wheel speed sensor clamp	3	
3	1250105-138093	GB5789M6×20 (environmental color)	1	
4	1251100-303093	GB70.1 Hexagon socket head bolt M10×1.5×60 (grade 12.9 / environmental protection color zinc)	2	
5	1100100-936000	Caliper bleeder screw rubber cap	1	
6	1100100-895000	Disc brake bleeder screw M6	1	
7	1251100-307000	Disc brake oil pipe bolts M10×1×22 (with exhaust threaded holes)	1	
8	1251513-013000	Disc brake pipe copper washer φ 15× φ 10.2 × 1.5	2	
9	1251112-001093	M6×16 Hexagon flange bolts (color Zinc)	1	
10	1274300-065000	ZT350-VX front oil outlet pipe bracket	1	

PROCEDURE:

●FMC-HU

Remove the wire clamp (1). The FMC oil pipe, front disc brake main pump, rocker arm assembly and disassembly refer to the previous steps in "Adding brake fluid and rocker arm adjustment" and "front mud plate & wheel speed sensor assembly"...

●FC-HU

Place the oil pan under the front disc brake caliper.

Remove the wire clamp(2).

Remove two bolts(4) with 8# inner hexagon socket to remove the front disc brake caliper from the front shock absorber.

First uncover the screw rubber cap(5), wear waterproof gloves, then remove the bolt(6) with 8# ring wrench, remove the bolt(7) with 14# ring wrench, and remove the copper washer(8).

Remove the bolt(3) with 10# sleeve, take off the FC-HU oil pipe, it needs to replace the 4 pcs copper washers(8) at the same time when replacing the tubing.

Wipe the end faces of the hydraulic control unit and the main pump of the front disc brake before replacing the fc-hu oil pipe. After installing the oil pipe, add DOT4 brake fluid and exhaust the brake system. See adding brake fluid for detailed steps.

●Front disc brake tubing bracket

If you need to remove the oil pipe bracket (10), use 8# sleeve remove the bolt(8) then take it off.

CAUTION:

●Be sure to disassemble the muffler and engine after they have cooled down completely. The horizontal support of the vehicle should be fixed before disassembly and assembly work.

●The precautions for brake fluid are described in the previous section.

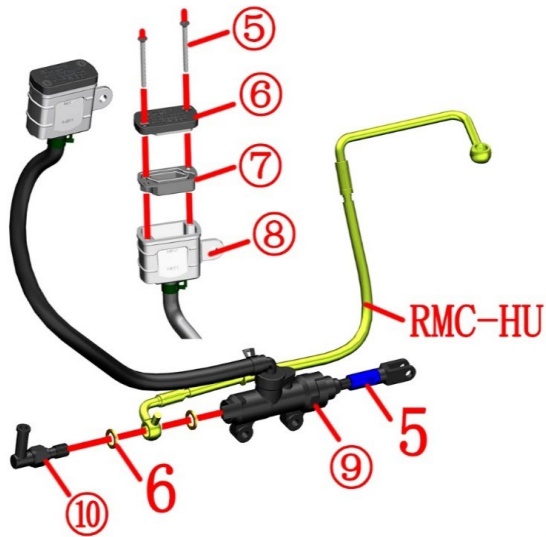
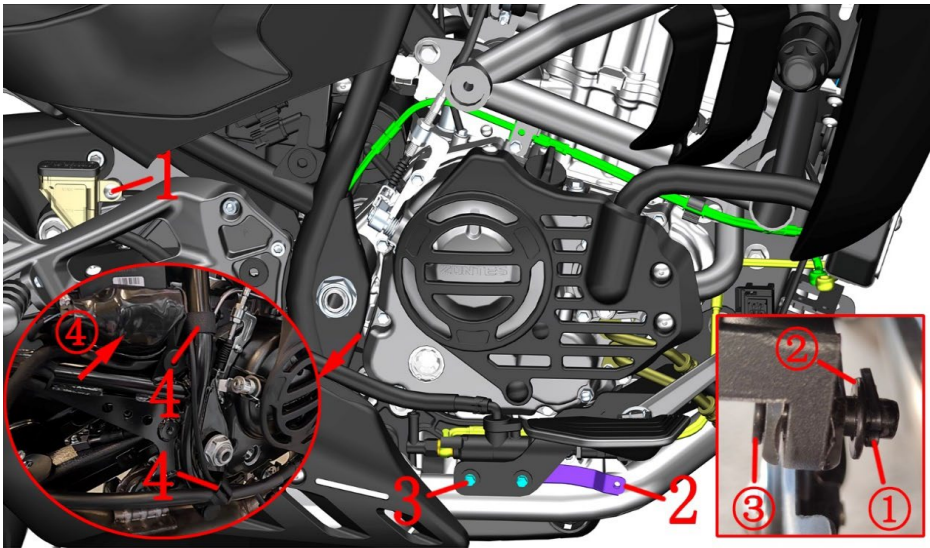

Fig.20FRONT FORK COMPONENT		ABS brake system-3	CHK	
			ADJ	
NO.	PART NO.	PART NAME	QTY	CAUTION
1	1251100-102000	Non-standard bolt M6×16 (304 stainless steel)	1	
2	1274300-063000	ZT350-V1 lower docorative cover right bracket	1	
3	1250104-019097	GB16674M6×40 (chrome/HH)	2	
4	1224300-110000	Reverse buckle Velcro strap (20×200mm)	1	
5	1100100-858000	ZT350-V1 rear brake main pump piston push rod extension rod	1	
6	1251513-013000	Disc brake pipe copper washer $\phi 15 \times \phi 10.2 \times 1.5$	2	

PROCEDURE:

● Brake fluid

Locate and unplug the rear brake switch connector④ near the side cover bottom.

Break the split pin ① straight and remove it. Remove the gasket ② and remove the pin shaft ③.

Remove the tie④ and remove the bolt③ with 8# sleeve to remove the main pump assembly of rear disc brake.

Place the oil pan under the main pump of the rear disc brake.

After wearing waterproof gloves, remove the bolt ⑤ with a cross screwdriver.

Remove the oil cup cover ⑥ and sealant pad ⑦.

Loosen the rear brake switch nut ⑩ with 14# open-ended wrench and drain the brake fluid. Remove the hoop at the main pump with pliers and pull out the oil pipe. Remove the rear brake switch wire and the copper washer⑥. Separate rmc-hu oil pipe and rear disc brake main pump body ⑨.

Remove the bolt① with 4# hexagon socket and remove the oil cup and oil pipe.

CAUTION:

● Be sure to disassemble the muffler and engine after they have cooled down completely. The horizontal support of the vehicle should be fixed before disassembly and assembly work.

● The precautions for brake fluid are described in the previous section.

● It is recommended to replace the two copper washers ⑥ at the same time when replacing the oil pipe, rear brake switch wire or disc brake main pump.

● The rear brake switch wire is prohibited from rotating the rubber cap at the arrow indication. Replace this switch wire. Be careful not to wrap the cable around the tool.

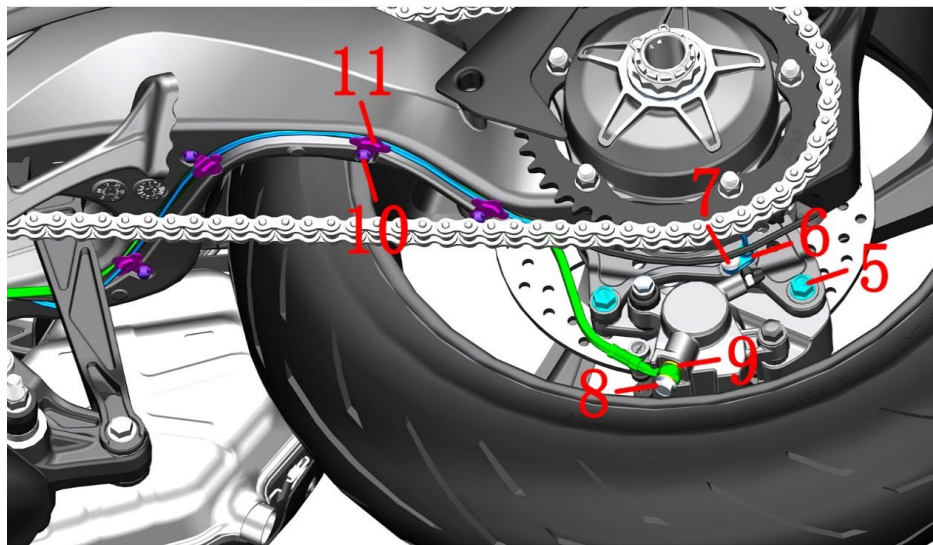
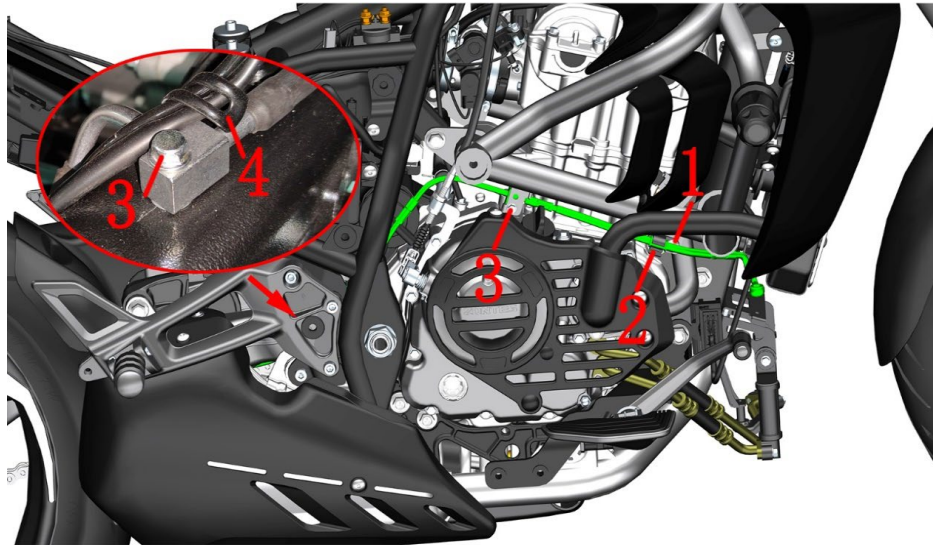

Fig.21FRONT FORK COMPONENT		ABS brake system-4		CHK	
				ADJ	
NO.	PART NO.	PART NAME		QTY	CAUTION
1	1251100-101000	Non-standard bolt M6×12 (304 stainless steel)		2	
2	1224200-003000	ZT310-R Rear disc brake pipe clamp		1	
3	1251100-061093	M6×22 Hex flang bolt thread level 8.8 (color Zinc)		2	
4	1276200-043000	φ6 wire clamp (L=57)		1	
5	1251100-123093	Non-standard bolt M8×25 (color Zinc)		2	
6	1181200-118000	Wheel speed sensor(A)		1	
7	1251100-102000	Non-standard bolt M6×16 (304 stainless steel)		1	
8	1251100-112000	Disc brake pipe bolt M10×1-22		1	
9	1251513-013000	Disc brake pipe copper washer φ 15× φ 10.2 × 1.5		2	
10	1250104-006097	GB16674M6×12 (chromed/HH)		4	
11	1274200-119000	Single rocker rear flat fork tubing bracket		4	

PROCEDURE:

●RC-HU Oil Pipe

Rear disc brake calipers placed under the oil pan.

In the previous step, release the brake fluid. Loosen the bolt connecting the RC-HU oil pipe and the hydraulic control unit.

Use an 8# sleeve to remove the bolt (3) at the right guard bar, and take the front section of the oil pipe out of the wire clamp(2).

Use an 8# sleeve to remove the bolt (3) on the upper right front part of the rear flat fork, and remove the wire clamp (4).

After wearing the waterproof gloves, remove the bolt(8) with a 12# sleeve; remove the copper washers(9),If you need to replace the RC-HU tubing, it is recommended to replace the two copper washers(9) at the same time;the bolt(8) can be replaced if they are not damaged.

Use an 8# sleeve to remove the 4 bolts(10) and remove the 4 oil pipe supports(11).If need to remove the speed sensor,unplug the connector,using 4# hexagon socket remove the bolt(7),then take off it.

Take off the RC-HU brake hose.

●Rear disc brake caliper

Use a 14# sleeve to remove 2 bolts(5) to take off the rear disc brake caliper.

CAUTION:

●Be sure to disassemble the muffler and engine after they have cooled down completely. The horizontal support of the vehicle should be fixed before disassembly and assembly work.

●The precautions for brake fluid are described in the previous section.

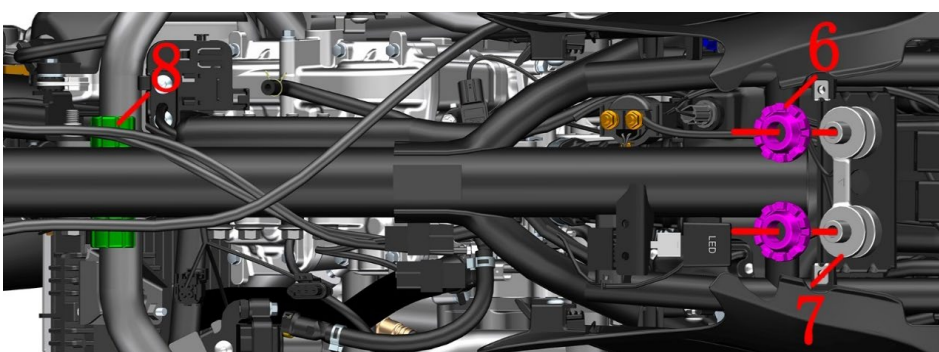
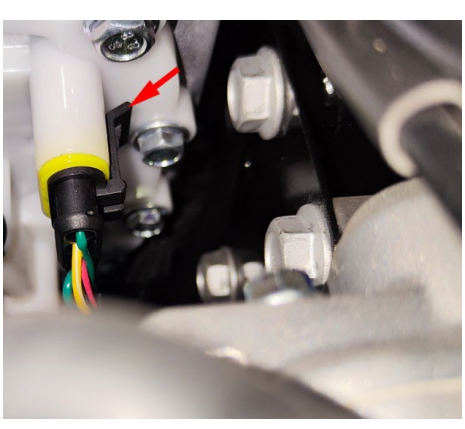
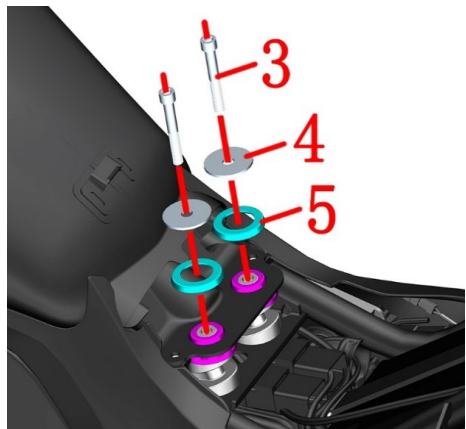
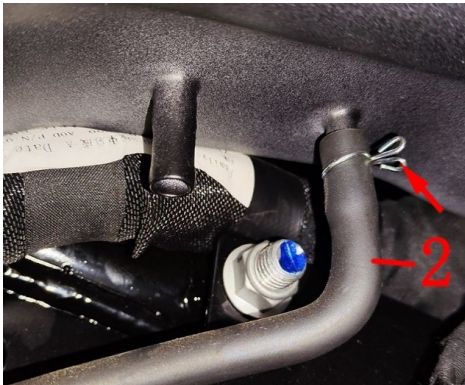
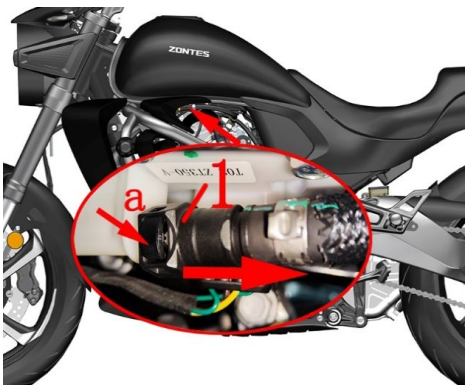

Fig. 1 FUEL TANK COVER COMPONET		Fuel tank assembly	CHK	
			ADJ	
NO.	PART NO.	PART NAME	QTY	CAUTION
1	1050956-006000	KD150-U EFI High Pressure Tubing Sub-assembly	1	
2	1246400-012000	ZT350T-D carbon canister adsorption tube (φ5×φ9×450)	1	
3	1250205-043093	GB70.1M8×55(environmental color)	2	
4	1251900-028093	ZT250-R fuel tank flat pad φ9×φ37.5×2 (environmental color)	2	
5	1244100-020000	ZT250-S tank pressure glue	2	
6	1244100-053000	ZT250-S fuel tank gasket	2	
7	1274100-080000	ZT250-R cushion fixing block	1	
8	1241200-044000	KD150-U fuel tank liner limit glue	2	

PROCEDURE:

● Fuel tank assembly

Place the oil pan on the left side under the high pressure oil pipe (1), and press the limit buckle at the direction indicated by the arrow "a" at the same time, pull out the axial direction of the big arrow to the rear of the vehicle, and pay attention to the radial force so as not to damage the oil pump outlet.

Use a pair of pliers to clamp the hoop slightly at the bottom of the right tank and move it down about 30mm, leaving the boss on the tank snorkel. Adsorption tube (2) remove from the fuel tank.

Remove the cushion and side cover exterior trim panel.

Using 6# inner hexagon socket remove the bolts (3), remove the flat pads(4) and press the glue(5).

Pull the fuel tank assembly slightly behind the rear and lift the rear of the fuel tank assembly up. Do not lift too high to prevent fuel from escaping from the snorkel.

Unplug the cable plug b of the oil pump.

Continue to pull the fuel tank assembly back out of the limit rubber(8) and lift it up in parallel.

Remove the fuel tank gasket (6), the seat cushion fixing block (7), and the tank liner limit rubber(8) from the frame.

CAUTION:

- The fuel tank should be protected during the disassembly process to prevent damage to the paint surface.
- Before disassembling the fuel tank assembly, it is recommended to use the oil pump to pull out the fuel or use off the fuel
- Fireworks, telephone calls should not be allowed near the motorcycle -removal workshop to prevent accidents.
- A small amount of fuel leaks when pulling out the high pressure tubing subassembly, and should prevent the fuel from dripping to the outside of the engine or the muffler.

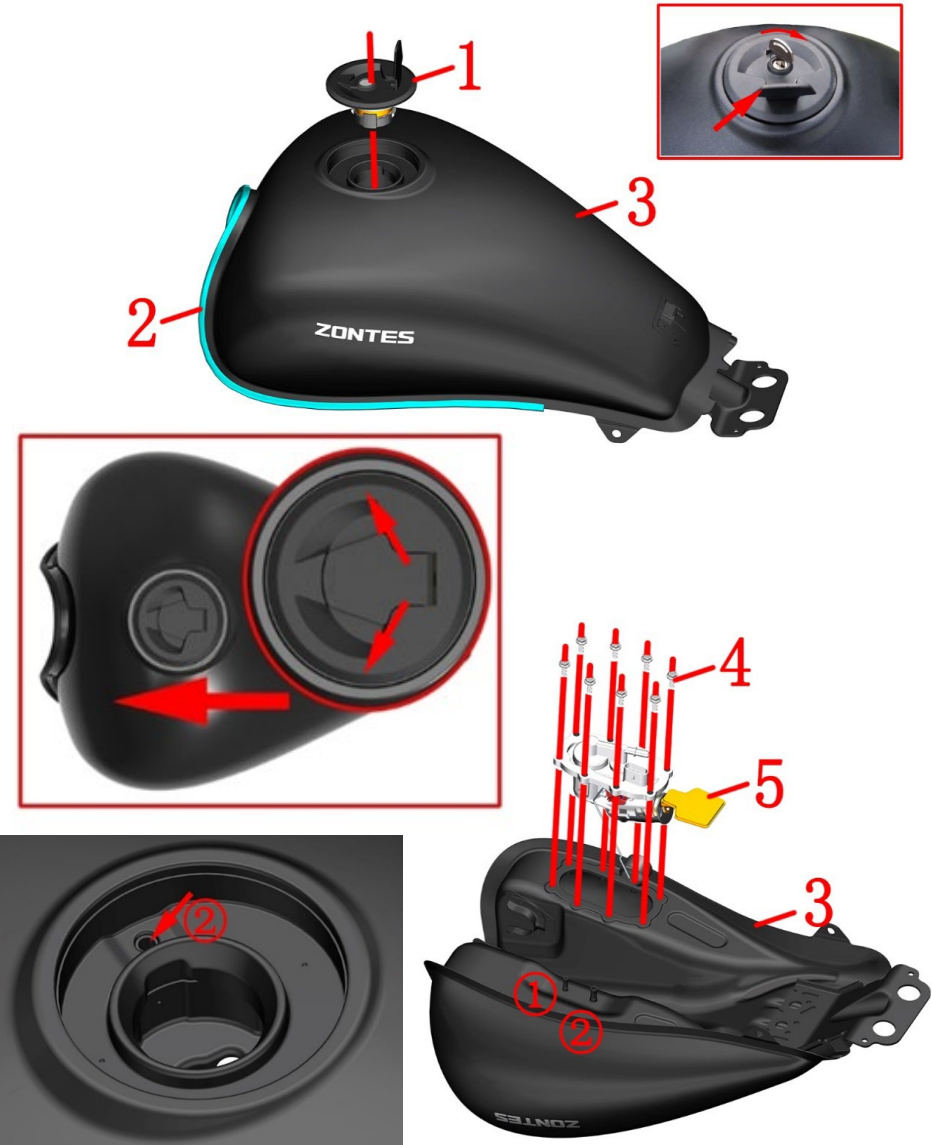

Fig. 2 FUEL TANK COVER COMPONENT		Fuel Tank middle cover assembly		CHK	
				ADJ	
NO.	PART NO.	PART NAME		QTY	CAUTION
1	1274300-113000	ZT350-S fuel tank lock		1	
2	1240300-021000	HJ125-6 pod glass strip (1.5m)		1	
3		Fuel tank		1	
4	1250105-137093	GB5789M6×16 (environmental color)		8	
5	1050958-012000	T02 built-in fuel pump (ZT350-V)		1	

PROCEDURE:

●Fuel tank

After the flip plate of the oil tank cover is turned up, insert the key and turn it clockwise, and open the oil tank cover(1) and remove it. Remove the rubber strip(2).

Pay attention to the direction when assembling the fuel tank cap. It is difficult to remove it after it is installed reversely. When installing, put it in place correctly first, press both sides with both hands to hear the sound, reset the key, and then pull out the key.

① Oil gas separator pipe ② water leakage pipe

●Fuel pump

Using 10#sleeve remove 8 bolts(4).

When the fuel pump(5) is removed, the float connecting rod cannot be bent to avoid inaccurate oil display.

After removing the fuel pump, it is recommended to temporarily seal the oil pump port to prevent something falling into the tank.

CAUTION:

●Fireworks, telephone calls should not be allowed near the motorcycle -removal workshop to prevent accidents.

●When reassembling the fuel pump, be sure to clean the joint surface of the fuel pump sealant and the tank liner. When locking the bolt, the position should be locked to ensure uniform deformation of the seal gasket.

●Regularly check whether the leakage pipe ② is blocked. If it is blocked, use appropriate tools to clear it.

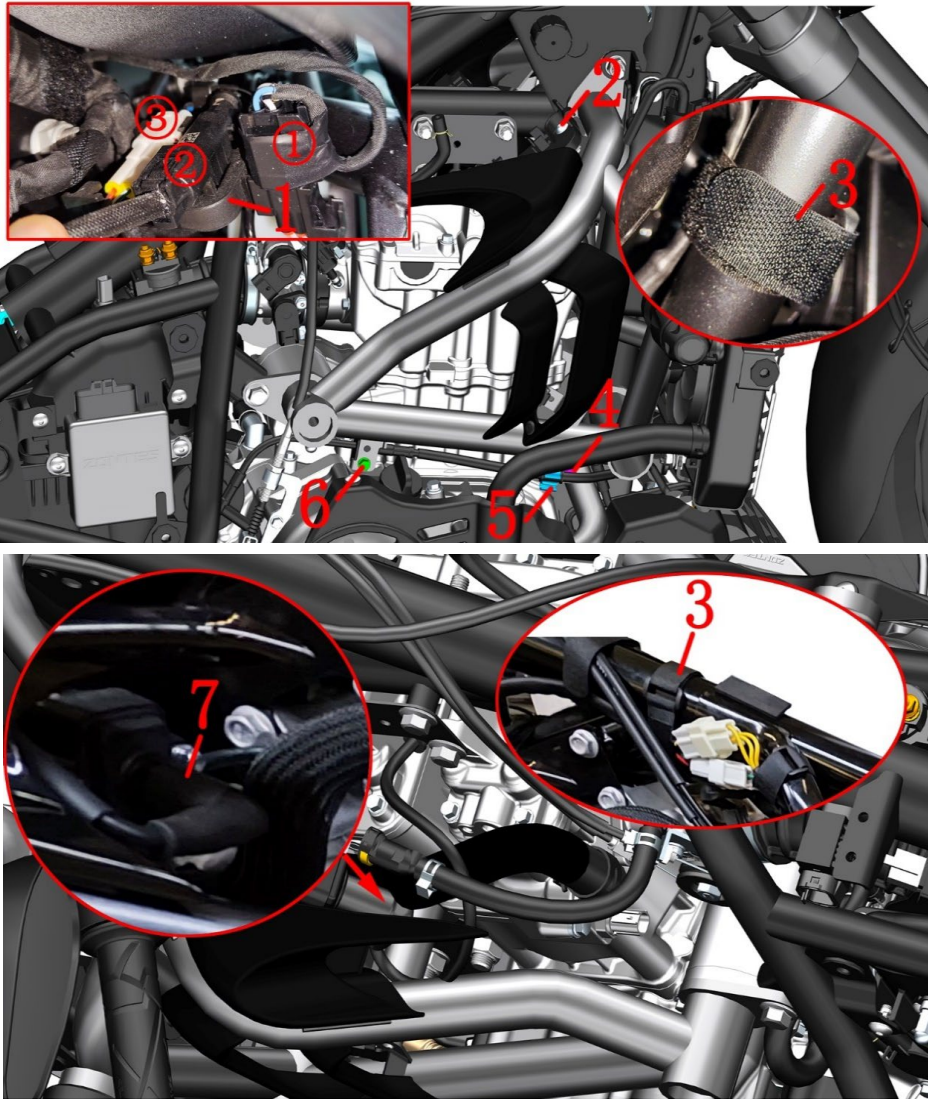

Fig.1 GUARD BAR COMPONENT		Guard bar assembly 1		CHK	
				ADJ	
NO.	PART NO.	PART NAME		QTY	CAUTION
1	1224300-121000	ZT350-S radiator fan plug holder		1	
2	1251100-328000	Hexagon socket head screw M6×14+8.5×3 SUS302		2	
3	1224300-110000	Reverse buckle Velcro strap (20×200mm)		3	
4	1251100-101000	Non-standard bolt M6×12 (304 stainless steel)		1	
5	1224200-003000	ZT310-R Rear disc brake pipe clamp		1	
6	1251100-061093	M6×22 Hex flang bolt thread (8.8 garde/color Zinc)		1	
7	1050958-007000	ZT350 EFI high voltage line		1	

PROCEDURE:

● Bumper decorative ball

Remove the left and right side covers and fuel tank assemblies according to the steps of the rear tail skirt side cover and fuel tank assembly. Follow the steps for water tank decoration cover to remove.

Unfasten the three cable ties(3) on the right guard bar and frame tube. Unplug the two plugs of the rectifier. Remove the oxygen sensor plug ①, wheel speed sensor plug ② and cooling fan plug ③.

Use a 4# hexagon socket to remove the bolt(2), and remove the fixing seat(1).

Pull out the RC tubing from the tubing clamp(5), remove the bolt(4) with the 4# hex and then remove the tubing clamp(5). Remove the bolt(6) with 8# sleeve. Then move the RC tubing.

Pull out the body end of the ignition coil connected to the high voltage wire on the left side and unplug the ignition coil.

CAUTION:

- The seat cushion, side cover, fuel tank assembly, etc. must be removed in advance.
- When removing the high-pressure oil pipe, be sure to wait until the engine and muffler are completely cooled before operating to prevent accidental ignition of the fuel and cause fire.
- Fireworks, answering or dialing should be strictly prohibited near the car-breaking site to prevent accidents.
- A small amount of fuel leakage is required when the high-pressure oil pipe sub-assembly is pulled out, and the fuel should be prevented from dripping to the outside of the engine or the muffler.

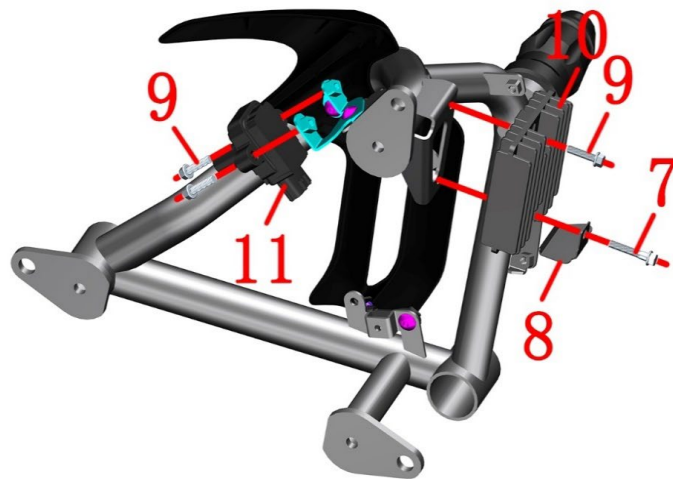
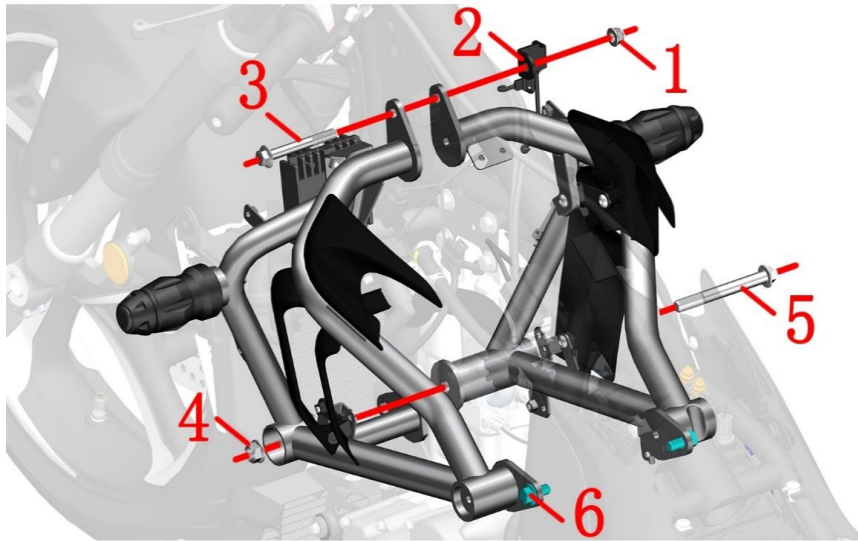

Fig.2 GUARD BAR COMPONENT		Guard bar assembly 2	CHK	
			ADJ	
NO.	PART NO.	PART NAME	QTY	CAUTION
1	1251300-057093	Non-standard nut M10×1.5(Dacromet)	1	
2	1274300-116000	ZT350-S cable fixing bracket	1	
3	1251100-132003	Non-standard bolt M10×1.5×80 (Dacromet)	1	
4	1250305-009091	GB6187.1 M12×1.25(White Zinc)	1	
5	1251112-018000	GB5787 non-standard bolt M12×1.25×105(10.9 garde/dacromet)	1	
6	1251100-082093	Non-standard bolts M10×1.5×20(Dacromet)	2	
7	1251112-002093	M6×30 Hexagon flange bolts (9.8 grade/color Zinc)	1	
8	1274300-067000	ZT350-V water outlet pipe anti-wear bracket	1	
9	1251100-061093	M6×22 Hex flang bolt thread (8.8 garde/ color Zinc)	3	
10	1186200-013000	ZT310 Rectifier (350W)	1	
11	1050958-006000	ZT350 ignition coil body	1	

PROCEDURE:

●Bumper assembly

Use a 14# sleeve to fix the head of the bolt (3) on the left side and remove the nut(1) with a 14# sleeve, and move away the cable fixing bracket(2).

Use a 14# sleeve to fix the head of the bolt(5) on the right side and remove the nut(4) with a 17# sleeve.

After grasping the left and right guard rail assemblies, use a 14# sleeve to remove 2 bolts(6), and then remove the left and right guard guard assemblies after removing the bolts(6).

●Left guard bar assembly

Hold the rectifier (10) and remove the bolt (7) with 8# sleeve then take off the bracke(8), remove the bolt(9) then remove the rectifier(10).

Remove the 2 bolts(9) and remove the ignition coil body(11).

CAUTION:

- Be careful not to press any cables when reassembling.
- When reassembling, pay attention to the radiator outlet pipe below the outlet pipe bracket.

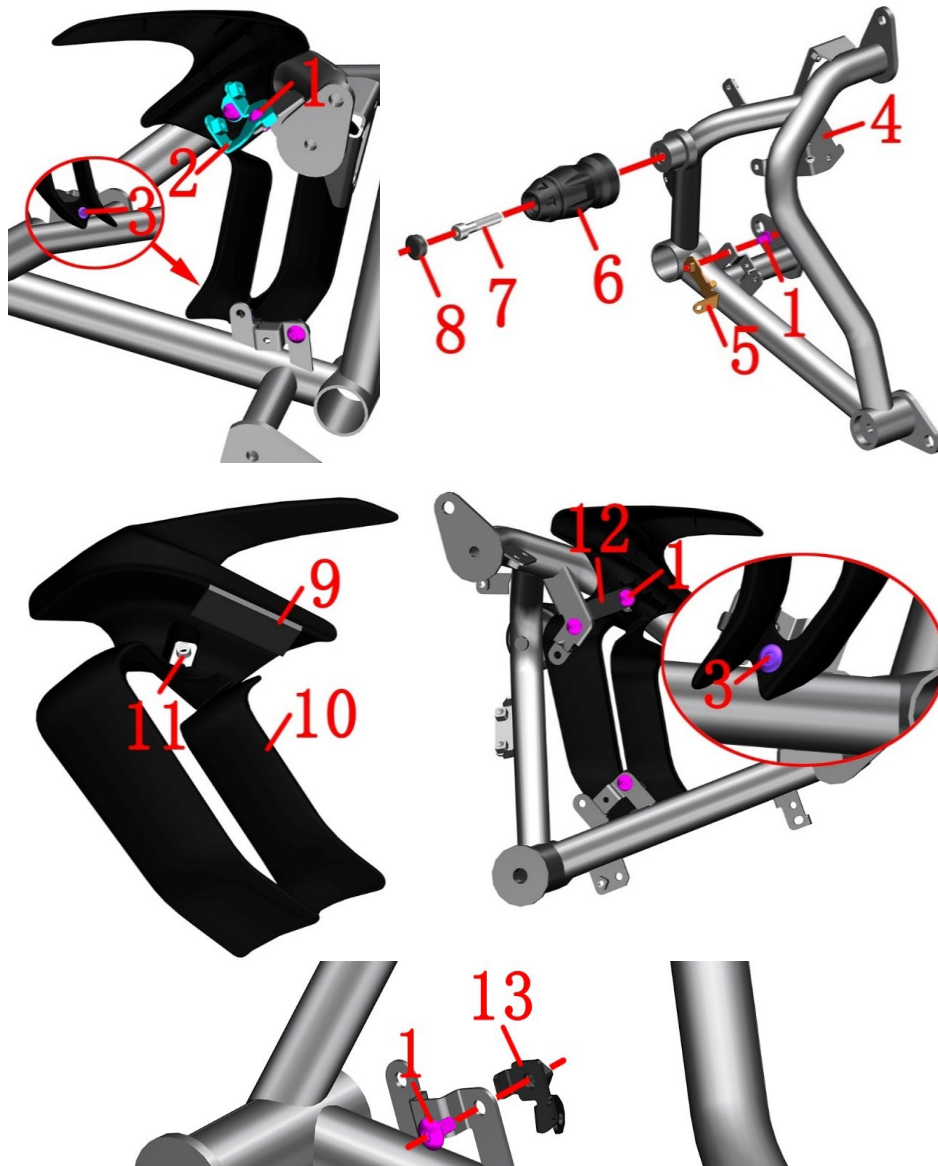

Fig.3 GUARD BAR COMPONENT		Guard bar assembly 3		CHK	CAUTION
				ADJ	
NO.	PART NO.	PART NAME		QTY	
1	1251100-101000	Non-standard bolt M6×12 (304 stainless steel)		6	
2	1274300-092000	ZT350-S ignition coil bracket		1	
3	1224100-010000	ZT250-S swell nail		2	
4	4114300-010051	ZT350-S Left bumper (dark gray matte)		1	
5	1274300-076094	ZT350—S Left Bumper Decorative Cover Lower Bracke		1	
6	1244300-026000	ZT350-R guard bar anti-drop glue		1	
7	1251100-083094	Non-standard bolt M10×1.5×50 (Dacromet)		1	
8	1244300-027000	ZT350-R guard bar waterproof rubber stopper		1	
9	1240300-007000	HJ125-6 Battery rubber gasket		1	
10		ZT350-S Left bumper decorative cover		1	
11	1251300-063093	Plywood M6×11×15(color Zinc)		1	
12	1274300-078094	ZT350-S Right Bumper Decorative Cover Upper Bracke		1	
13	1274300-077094	ZT350-S Right Bumper Decorative Cover Lower Bracke		1	

PROCEDURE:

● Left bumper assembly

Remove the outer expansion nail(3).

After grasping the left guard bar decorative cover, remove the 2 bolts(1) above the inner side with 4# hex, and remove the ignition coil support(2) and the left guard bar decorative cover assembly .

After grasping the bracket (5), remove the bolts (1) below the inner side with 4# hex, and remove the bracket (5).

Remove the glue plug(8), remove the bolt (7) with 6# hex, and then remove the anti - fall glue (6).

Remove the splint nuts(11) from the left guard bar decorative cover(10). Attach the plastic pad (9) to the guardbar decorative cover with double-sided tape.

● Right bumper assembly

Remove the outer expansion nail(3).

After grasping the right bar decorative cover, remove the two bolts(1) above the inside with 4# hex, and remove the upper bracket(2) and right bar decorative cover assembly.

Remove the bolt(1) on the bottom, and then remove the bracket(13).

CAUTION:

● Protect the bumper decorative cover paint to prevent scratches.

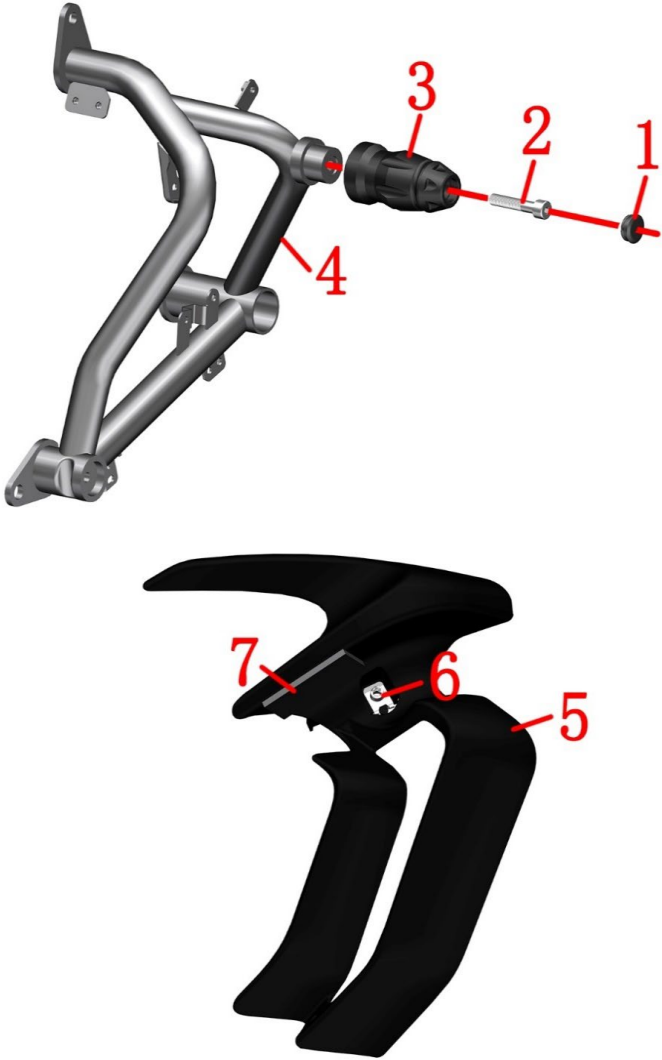

Fig.4 GUARD BAR COMPONENT		Engine decorative cover components		CHK	
				ADJ	
NO.	PART NO.	PART NAME		QTY	CAUTION
1	1244300-027000	ZT350-R guard bar waterproof rubber stopper		1	
2	1251100-083094	Non-standard bolt M10×1.5×50 (Dacromet)		1	
3	1244300-026000	ZT350-R guard bar anti-drop glue		1	
4	4114300-009051	ZT350-S right bumper (dark gray matte)		1	
5		ZT350-S right bumper decorative cover		1	
6	1251300-063093	Plywood M6×11×15(color Zinc)		1	
7	1240300-007000	HJ125-6 Battery rubber gasket		1	

PROCEDURE:

- Right bumper decorative cover assembly
Remove the rubber plug(1), remove the bolt(2) with the 6# hex socket and then remove the anti-fall glue(3).
Remove the splint nut(6) from the right guard bar decorative cover(5). Attach the plastic pad(7) to the guardbar decorative cover with double-sided tape.

CAUTION:

- Protect the bumper decorative cover paint to prevent scratches.

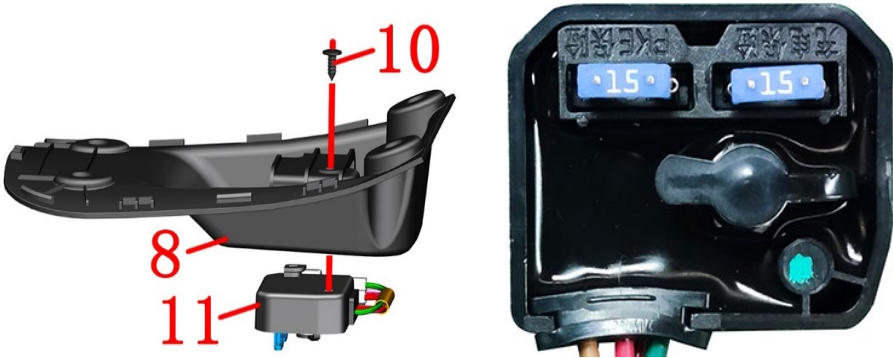
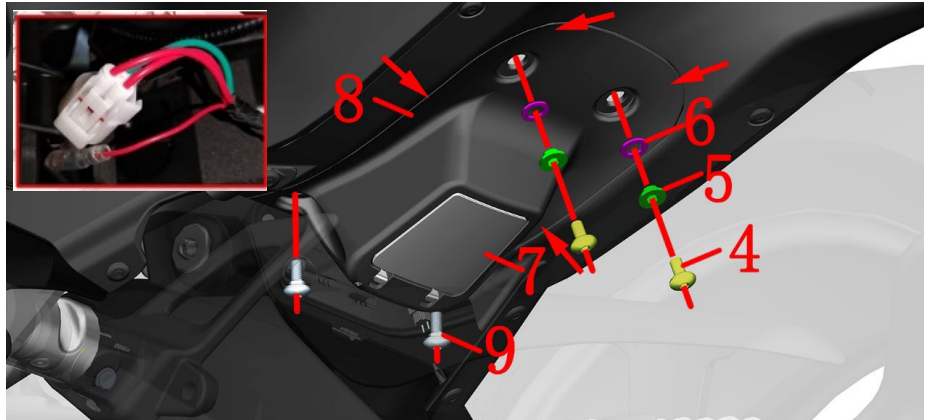

Fig.1 REAR COVER COMPONENT		Battery component		CHK	
				ADJ	
NO.	PART NO.	PART NAME	QTY	CAUTION	
1	1244200-111000	ZT310 gel battery strap	1		
2	1184200-099000	ZT310 colloid battery (6-FM-10/10Ah)	1		
3	1224300-110000	Reverse buckle Velcro strap (20×200mm)	1		
4	1251100-101000	Non-standard bolt M6×12 (304 stainless steel)	2		
5	1274100-057095	Flanging bushing φ6.2×φ8.4×3.5 + φ14×1.5	2		
6	1244100-052000	Buffer rubber of flanging bushing (φ8.5×φ14×1)	2		
7	1224200-040000	ZT310 Electric parts box lower cover	1		
8	1224300-114000	ZT350-S charging port bottom cover	1		
9	1251100-328000	Hexagon socket head screw M6×14+8.5×3 SUS302	2		
10	1251200-050094	Non-standard cross tapping screws ST3.9×12 (Black Zinc)	1		
11	1184300-003000	ZT350 charging port holder	1		

PROCEDURE:

● Battery bracket

Pull the battery strap (1) pull down to loosen the metal buckle, remove the battery strap (1), unplug the black negative protective cap of the main wiring harness, and remove the bolts that come with the battery with a cross. Remove the battery negative wire first, and then remove the positive wire, then the battery(2) can be removed.

Take off the lower cover (7).Using 4# inner hexagon socket remove the 2 bolts(4), remove the 2 flanging bushings(5) and the flanging bushing cushion rubbers(6),remove 2pcs bolts(9) then the charging port bottom cover can be removed.Pay attention to the four clips indicated by the arrow, and the end close to the air filter should be lowered first.

Unplug the two plugs of the charging socket. During installation, be sure to add bushing(5) and buffer glue (5) to the two bolts(4), otherwise the bolts may break the battery shell if they are too long.

Use a cross screwdriver to remove the tapping screw(10) and separate the charging port base(11) from the charging port bottom cover(8).

CAUTION:

- Reassemble the battery or fuse, etc. Remember to remember to reset the EFI hardware: Turn on the key-Ignition- 10 seconds After the ignition is turned off - After 10 seconds Turn on the ignition switch and repeat 2 times.
- Unplug the PKE fuse, open the rubber plug and insert the original standard charger DC plug. Then plug the AC socket into the 110-220V power supply. When fully charged, insert the fuse back. If the battery is damaged due to the use of inferior chargers, it is not within the scope of the Three Guarantees.
- If the battery has reached the end of its useful life, it should be handed over to a qualified organization or a dedicated recycling center for proper disposal. Discard it at will.

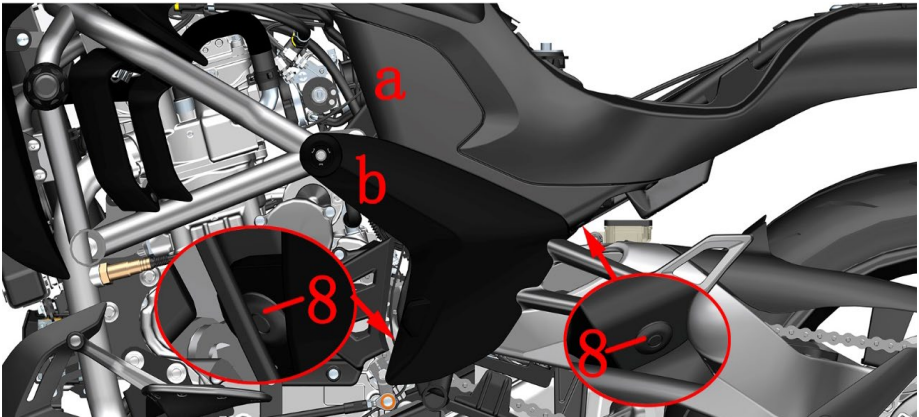
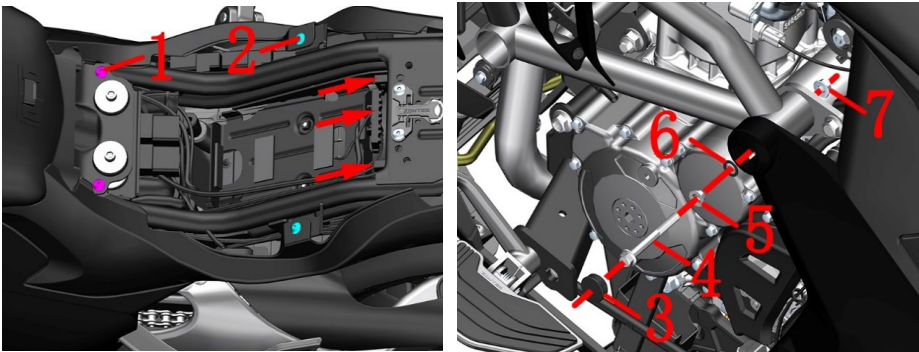

Fig.2 REAR COVER COMPONENT		Tail skirt component 1	CHK	
			ADJ	
NO.	PART NO.	PART NAME	QTY	CAUTION
1	1251100-102000	Non-standard bolt M6×16 (304 stainless steel)	2	
2	1251100-328000	Hexagon socket head screw M6×14+8.5×3 SUS302	2	
3	1244100-061000	ZT250 anti-water rubber of frame	2	
4	1250105-018091	GB5789 M8×70(white Zinc)	2	
5	1251700-058093	Flanging bushing φ8.2×φ11×4.5 + φ16×1.5(color Zinc)	2	
6	1240300-071000	Flanging bushing rubber (φ11×φ16×1)	2	
7	1250303-011093	GB6177.1M8(color Zinc)	2	
8	1224100-010000	ZT250-S swell nail	4	
9	1244100-002000	ZT250-S Side cover round rubber	2	
10		ZT350-S left cover exterior trim panel	1	
11		ZT350-S right cover exterior trim panel	1	

PROCEDURE:

●Side cover assembly

- Remove 2 bolts(1) and (2) respectively with 4 # hexagon socket. Remove the 3 fuse boxes indicated by the arrows from the electrical box.
- Pull out the rubber plug(3), use a 13 # box wrench to stretch in from the gap and fix the nut(7) on the inside, use a 12 # socket on the outside to remove the bolt(4), bushing(5) and buffer rubber(6) counterclockwise, and remove the nut(7).
- Remove the two expansion nails(8) shown in the figure.
- Press the side cover outer decorative cover upper part b with one hand, and pull out the left cover a with the other hand. Pull the side cover outer decovertive cpver outward from the bottom, pull out all the clips and take them down.
- Remove the right cover outer decorative cover assembly in the same way.
- Remove the side cover round glue(9)from the left cover outer trim panel(11) and the right cover outer trim panel(10).

CAUTION:

- There are detailed disassembly videos on the official website of Zontes. You can search the "ZT350-S Panel Disassembly Video Tutorial" in the assembly video.

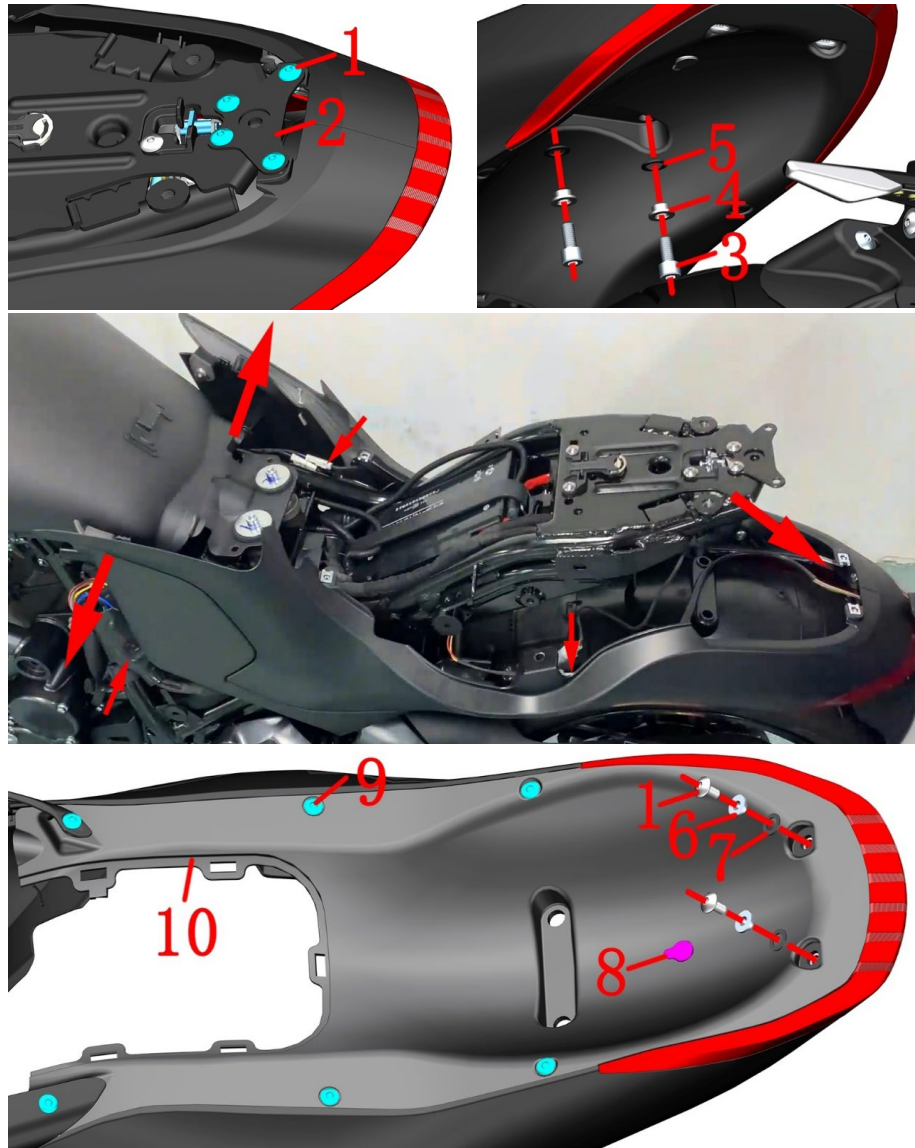

Fig.3 REAR COVER COMPONENT		Tail skirt component 2		CHK ADJ	CAUTION
		PART NAME	QTY		
1	1251100-101000	Non-standard bolt M6×12 (304 stainless steel)	6		
2	1274300-111000	ZT350 - S rear tail skirt bracket	1		
3	1250205-040095	GB70.1 inner hex bolt M8×16(color Zinc)	2		
4	1251700-058093	Flanging bushing $\phi 8.2 \times \phi 11 \times 4.5 + \phi 16 \times 1.5$ (environmental color)	2		
5	1240300-071000	Flanging bushing rubber ($\phi 11 \times \phi 16 \times 1$)	2		
6	1274100-057095	Flanging bushing $\phi 6.2 \times \phi 8.4 \times 3.5 + \phi 14 \times 1.5$	2		
7	1244100-052000	Buffer rubber of flanging bushing ($\phi 8.5 \times \phi 14 \times 1$)	2		
8	1246200-029007	ZT310T-M front left storage box front glue	1		
9	1224100-010000	ZT250-S swell nail	6		
10	1224300-102000	ZT350-S electrical device box	1		

PROCEDURE:

●Rear tail skirt assembly

Remove 2 bolts(1) fixing the rear tail skirt with 4 # hexagonal socket. If it is necessary to remove the rear tail skirt bracket(2), remove the two bolts(1) on the front part first.

Remove the bolt(3) at the bottom with 8 # sleeve, and remove the bushing(4) and buffer rubber(5).

Pull out both sides of the rear tail skirt front part, and pull them out backwards for a certain distance at the same time.

Unplug the 2 plugs at the front right side, pull the cable head at the front left part, and unplug the tail lamp plug at the middle left part.

Carefully check again that all plugs have been unplugged, and then remove the rear tail skirt assembly from the vehicle.

Remove the bolt(1) with the 4 # hexagon socket, and then remove the bushing(6) and buffer rubber(7).

Remove 6 expansion nails(9) and rubber plugs(8).

Take down the electrical part box(10), and note that there are 5 clips connecting the electrical part box with the tail lamp.

CAUTION:

●Do not pull the cable directly when unplugging the plug.

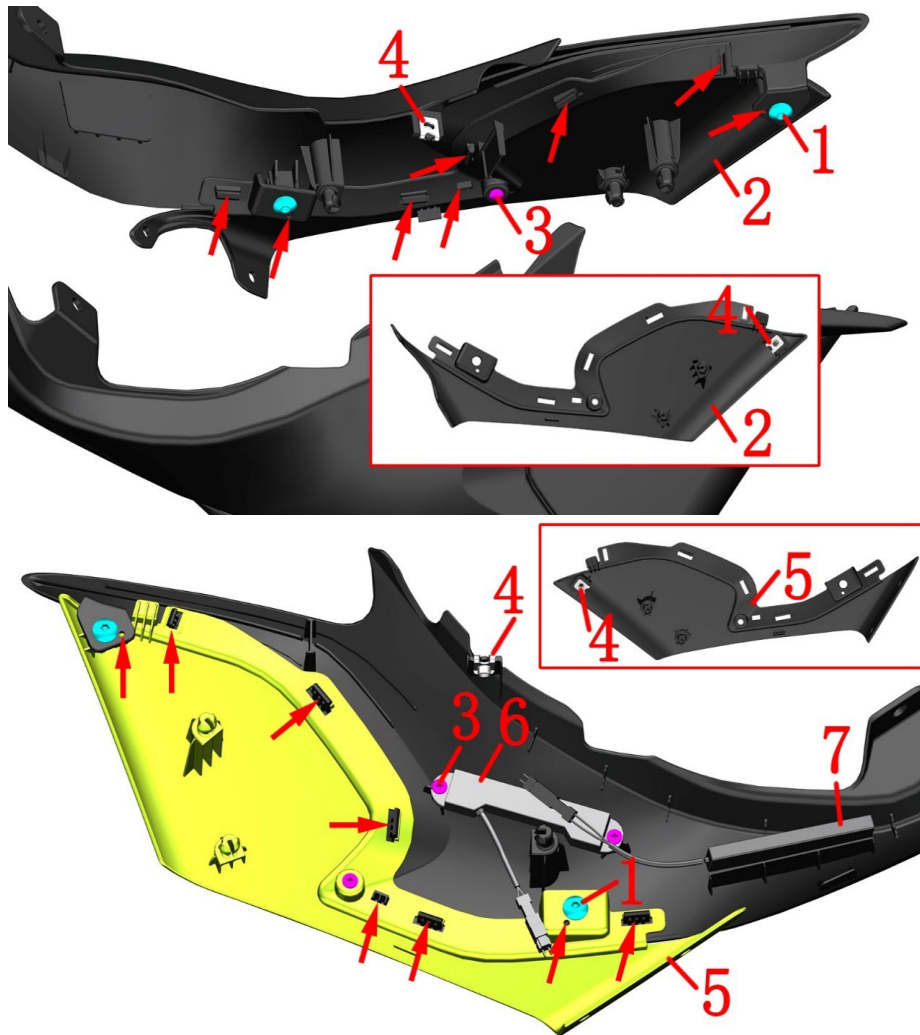

Fig.4 REAR COVER COMPONENT		Tail skirt component 3		CHK ADJ	CAUTION
		NO.	PART NO.	PART NAME	
1	1251100-328000			Hexagon socket head screw M6×14+8.5×3 SUS302	4
2	1224300-100000			ZT350-S left cover	1
3	1251200-050094			Non-standard cross tapping screws ST3.9×12 (Black Zinc)	4
4	1251300-063093			Plywood M6×11×15(color Zinc)	4
5	1224300-101000			ZT350-S right side cover	1
6	1184300-005000			ZT350 antenna	1
7	1184200-053000			ZT310PKE external single antenna	1

PROCEDURE:

● Left side cover

Remove the splint(4) on the tail skirt. Remove 2 bolts(1) with 4 # hexagonal socket, and remove self tapping screw(3) with a cross screwdriver. Separate the left side cover from the left tail skirt, Pay attention to the snap and plug at the arrow. Remove the plywood(4) from the left cover(2).

● Right side cover

Separate the right cover(5) from the right tail skirt according to the above steps.

● Non inductive antenna

Remove two self tapping screws(3) with a cross screwdriver, and then remove the induction antenna(6).

● PKE antenna

The PKE antenna(7) is pasted with the double topping and the double topping on the rear cover. Heat it slightly with a hot air gun, then tear off the double topping and clean up the residue.

CAUTION:

- For the description of the non inductive antenna, see the PKE instructions in the user manual included with the vehicle.
- As the tail skirt is long and narrow in the middle, special attention shall be paid to protection during placement or disassembly.
- When reassembling, be careful to first set the self-tapping screws perpendicular to the mounting surface and not to use excessive torque.

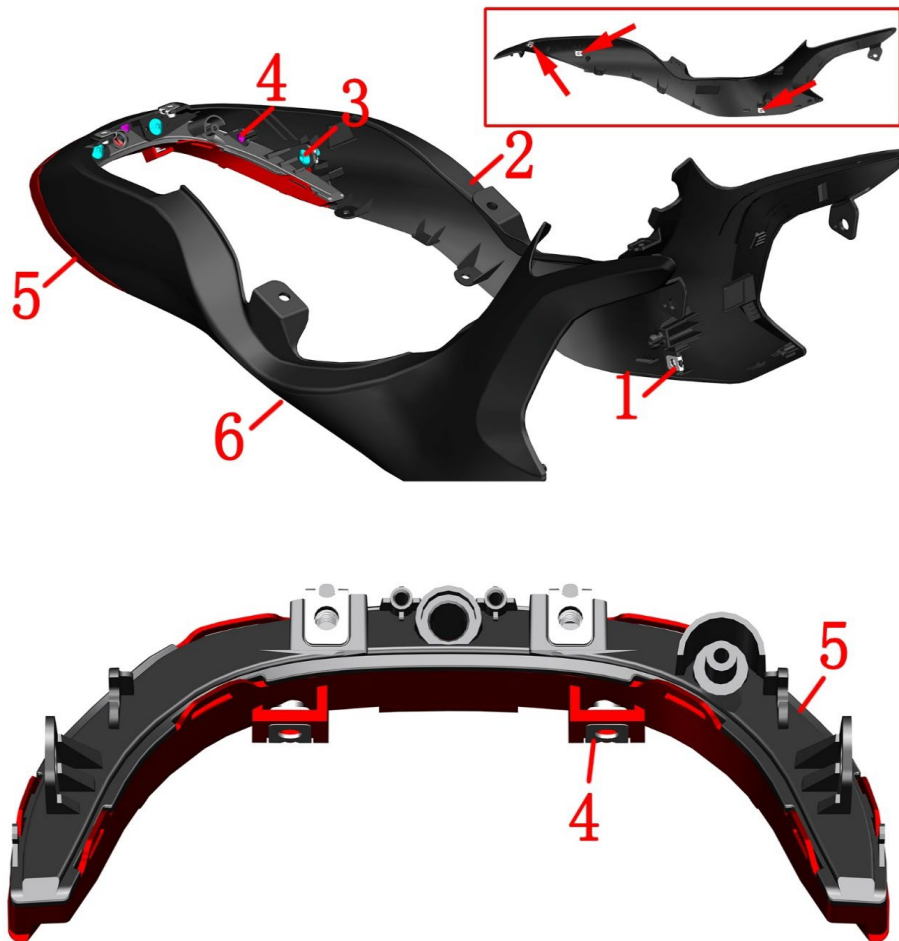

Fig.5 REAR COVER COMPONENT		Tail skirt component 4		CAUTION
NO.	PART NO.	PART NAME	QTY	
1	1251300-063093	Plywood M6×11×15(color Zinc)	10	
2		ZT350-S left tail skirt	1	
3	1251100-328000	Hexagon socket head screw M6×14+8.5×3 SUS302	4	
4	1251200-050094	Non-standard cross tapping screws ST3.9×12 (Black Zinc)	4	
5	1174300-014000	ZT350-S-B1 tail light	1	
6		ZT350-S right tail skirt	1	

PROCEDURE:

●Tail skirt tail lamp assembly

Remove 2 bolts(3) at the rear of the left rear skirt with 4 # hexagonal socket; Remove two self tapping screws (4)with a cross screwdriver. Separate the left tail skirt from the tail lamp, and pay attention to the clips.

Remove 3 splint nuts(1) from the left tail skirt.

Remove the right tail skirt(6) and three splint nuts(1) in the same way.

Remove 4 splint nuts(1) from the tail lamp(5).

CAUTION:

●The material should be protected during discomponent to prevent scratching the lamp.

●As the tail skirt is long and narrow in the middle, special attention shall be paid to protection during placement or removal.

●When reassembling, be careful to first set the self-tapping screws perpendicular to the mounting surface and not to use excessive torque.

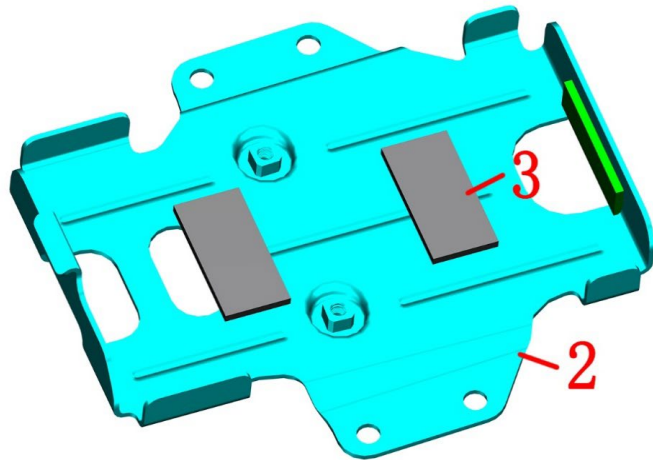
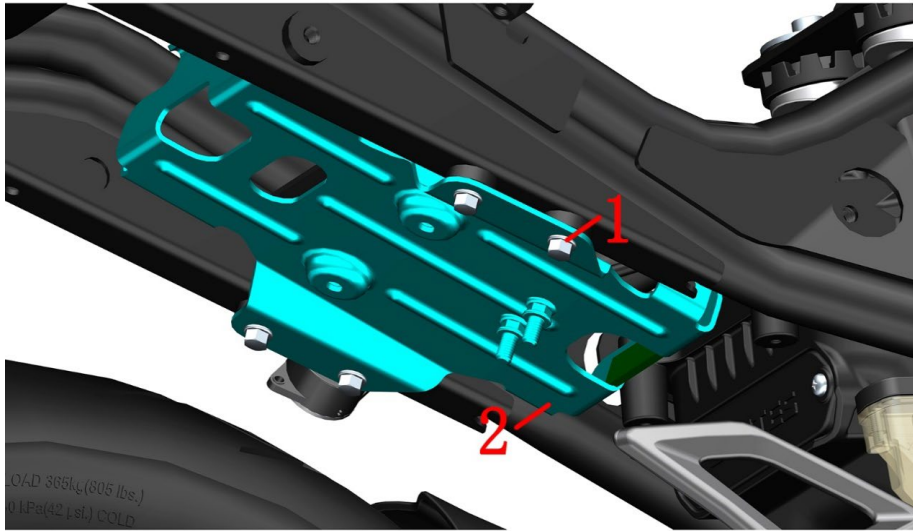

Fig.6 REAR COVER COMPONENT		Battery bracket	CHK	
			ADJ	
NO.	PART NO.	PART NAME	QTY	CAUTION
1	1251112-001093	M6×16 Hexagon flange bolts (9.8 grade/color Zinc)	4	
2	1274300-084000	ZT350-VX battery bracket	1	
3	1240300-007000	HJ125-6 Battery rubber gasket	2.5	

PROCEDURE:

● Battery bracket

Remove 4 bolts(1) with 8 # socket; Remove the battery bracket assembly.

Use a hot air gun to heat the rubber pad(3) back and forth, and tear it off after it softens.

Cut the green rubber pad in half as shown in the figure and then paste it.

CAUTION:

- The material should be protected.

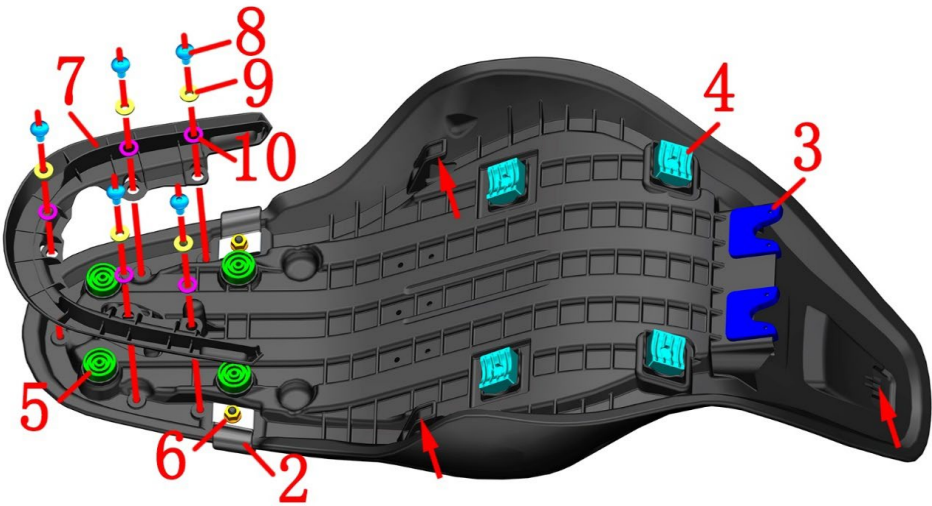



Fig.1 CUSHION COMPONENT		Cushion component		CHK	
				ADJ	
NO.	PART NO.	PART NAME		QTY	CAUTION
1	4120100-009000	ZT350-S seat cushion		1	【1】
2	1010502-043000	ZT350-S seat cushion belt		2	
3	1244100-024000	ZT250-S cushion front rubber		2	
4	1244300-033000	ZT350 cushion rubber		4	
5	1244100-025000	ZT250-S round cushion rubber		4	
6	1250303-010093	GB6177.1M6 (environmental color)		2	
7	1224300-106000	ZT350-S Seat Cushion Decorative Cover		1	
8	1251100-101000	Non-standard bolt M6×12 (304 stainless steel)		5	
9	1274100-057095	Flanging bushing φ6.2×φ8.4×3.5 + φ14×1.5		5	
10	1244100-052000	Buffer rubber of flanging bushing (φ8.5×φ14×1)		5	

PROCEDURE:

● Remove seat cushion

Press the unlock button "  " shortly.After the power-on self test is completed, press the "SEAT" button briefly to open the electronic cushion lock.

Grasp the seat cushion (1) and pull it diagonally upwards. At the same time, remove the cushion by moving the rear part of the cushion from side to side.

Using 4# inner hexagon socket remove 5 pcs bolts(8),take off the bushing(9)and buffer rubber(10),then remover the cushion decorative cover(7).

● Assembly cushion

When assembling the cushion, check whether all the cushion rubbers are complete. Insert the front part of the cushion first. After the assembly is in place, shoot the rear part of the cushion firmly. When you hear the "click" sound, it indicates that the cushion lock has been assembled.Note that the 3 inserts indicated by the arrow head are in place.

● Cushion rubber and belt, purchased separately

If the cushion rubber aging or excessive wear of the belt can be purchased on the Zontes official website. The corresponding installation position is shown in the lower left figure.

CAUTION:

- The motorcycle should be fixed before operation.
- Cushion(1) contains all cushion rubber and the seat belt,nuts.
- Cushion can cause accidents if it is not installed properly.

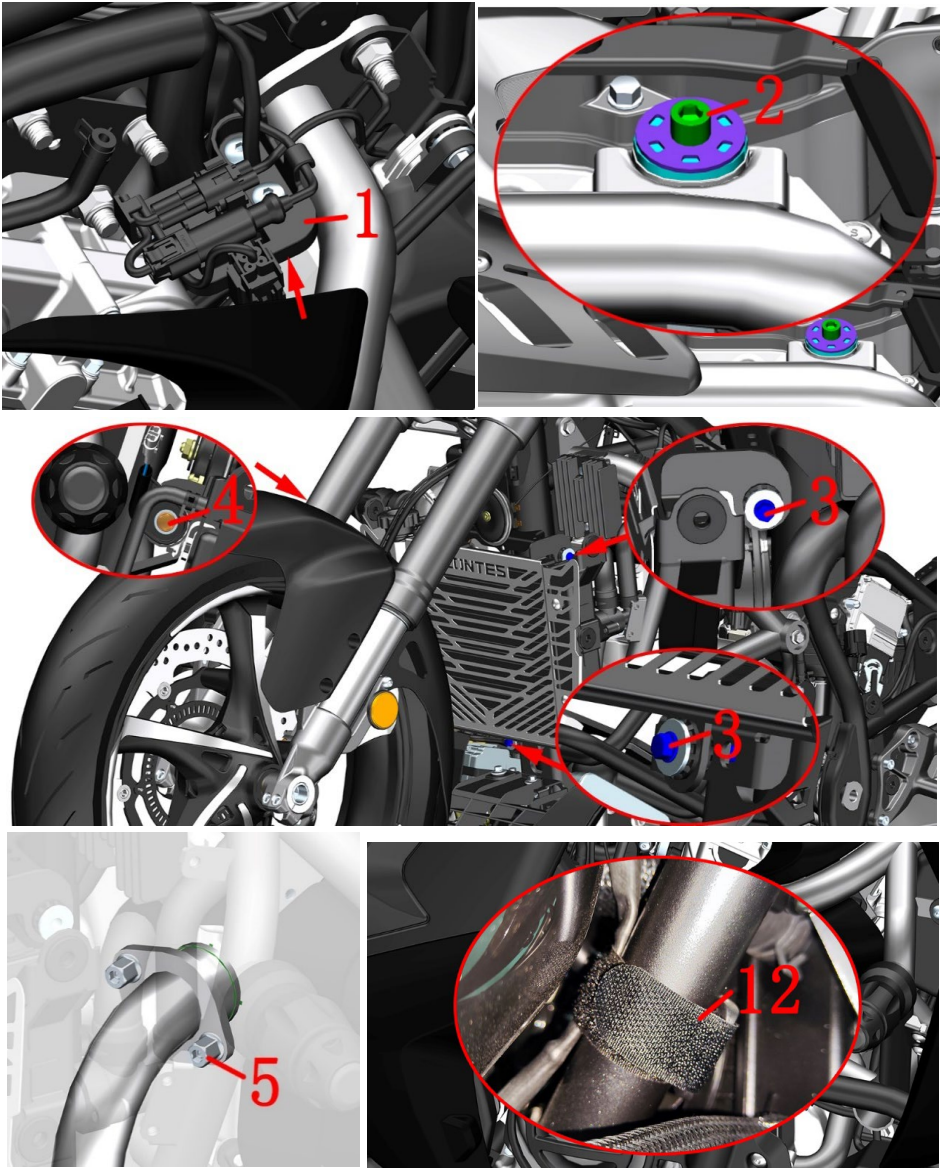

Fig.1 MUFFLER COMPONENT		Muffler component 1		CHK	
				ADJ	
NO.	PART NO.	PART NAME		QTY	CAUTION
1	1224300-088000	ZT350-V1 EFI relay holder		1	
2	1250205-023000	GB70.1 inner hexagonal M8×35 (color Zinc)		1	
3	1251112-002093	M6×30 Hexagon flange bolts (color zinc)		2	
4	1251112-003093	M6×45 Hex flange surface 9.8 bolt (color zinc)		1	
5	1251300-058093	Inner hexagonal nut M8 (color zinc)		2	
6	1020243-098000	ZT350 muffler gasket (φ8.3×φ33×1.5)		2	
7	1244300-022000	ZT350-GK-H1 muffler suspension hollow cushioning rubber		2	
8	1020243-097000	ZT350 muffler flanging bushing (φ8.3×φ11.5×20.5×φ8.4×φ33×1.5)		2	
10	1250205-093093	GB70.1M8×40 (environmental color zinc)		1	
11	1250303-011093	GB6177.1M8(color zinc)		1	
12	1224300-110000	Reverse buckle Velcro strap (20×200mm)		1	

PROCEDURE:

● Muffler assembly

Untile the strap(12) which tie on the right bumper.Use one hand to support the fixing seat(1) above and inside the right guard bar, pull the oxygen sensor plug up with the other hand, remove the plug from the fixing seat, and then pull out the plug.

Refer to "Water tank decoration cover assembly 1" in the chapter on cooling system components to remove the water tank decoration cover. Loosen the bolts (3) and (4) on both sides of the main water tank with an 8# sleeve, push the radiator assembly forward to expose 2 pieces of nuts (5), and then remove them with a 6# inner hexagon.

Remove the bolt(2)in the middle of the muffler with a 6# inner hexagon. In order to facilitate the next operation, this bolt needs to be manually screwed back for about 5 turns.

CAUTION:

- The material should be protected during disassembly to prevent damage to the paint.
- The muffler should be completely cooled before it is disassembled.

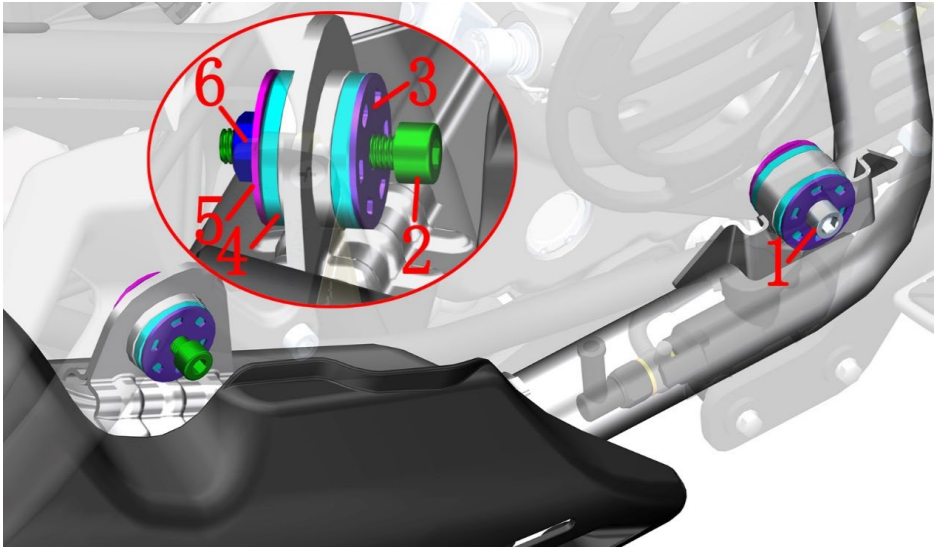



Fig.2MUFFLER COMPONENT		Muffler component 2	CHK	
			ADJ	
NO.	PART NO.	PART NAME	QTY	CAUTION
1	1250205-023000	GB70.1 inner hexagonal M8×35 (color Zinc)	1	
2	1250205-093093	GB70.1M8×40 (environmental color Zinc)	1	
3	1020243-098000	ZT350 muffler gasket (φ8.3×φ33×1.5)	2	
4	1244300-022000	ZT350-GK-H1 muffler suspension hollow cushioning rubber	2	
5	1020243-097000	ZT350 muffler flanging bushing (φ8.3×φ11.5×20.5×φ8.4×φ33×1.5)	2	
6	1250303-011093	GB6177.1M8(color Zinc)	1	

PROCEDURE:

●Muffler assembly

Use a 13# Torx wrench to fix the nut(6) on the back and remove the bolt (2) with a 6# hexagon socket on the outside.

After supporting the front elbow and rear section of the muffler assembly, remove the bolt(1) in the middle, and remove the washer(3).

Remove 2 pcs flanging bushing(5).

CAUTION:

- The muffler should be completely cooled before it is disassembled.
- Prevent foreign matter from entering the interior of the muffler.

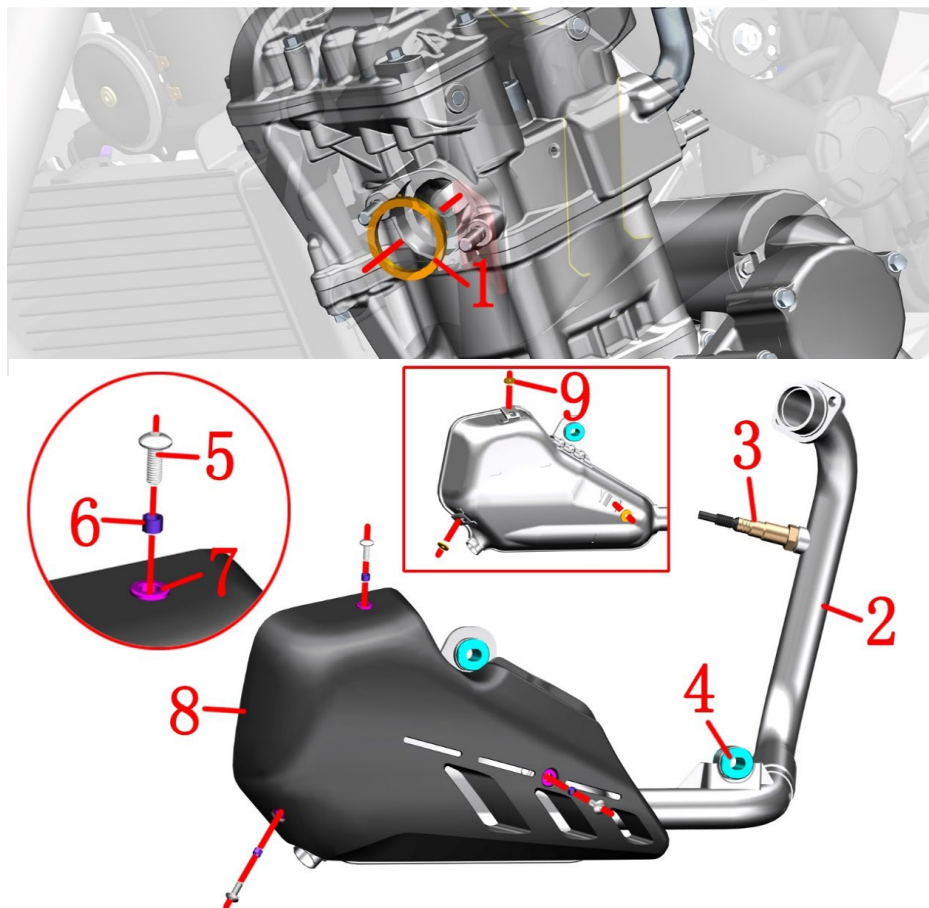

inspection, an appropriate amount of anti sintering agent shall also be applied to the thread before installation.

Torque standard: 44N.m.

CAUTION:

- The muffler should be completely cooled before it is disassembled.
- Prevent foreign matter from entering the interior of the muffler.
- The muffler nozzle needs to be protected. If there is any deformation, it may cause air leakage.
- It is recommended that new seals be replaced each time the muffler front assembly is removed to prevent airleakage.

Fig.3MUFFLER COMPONENT		Muffler component 3		CHK	CAUTION
				ADJ	
NO.	PART NO.	PART NAME		QTY	
1	1070100-499000	ZT350-GK engine exhaust outlet seal		1	
2	4084300-013000	ZT350-V1-J2 Muffler (Europe V /Bosch EFI version)		1	
3	1050970-011000	LSF oxygen sensor(L=635mm)		1	
4	1244300-022000	ZT350-GK-H1 muffler suspension hollow cushioning rubber		2	
5	1251100-102000	Non-standard bolt M6×16 (304 stainless steel)		3	
6	1274100-018000	ZT250-S Anti-hot plate sleeve, muffler		3	
7	1244100-017000	ZT250-S muffler hot plate rubber buffer		3	
8	4044302-039051	ZT350-V1 muffler decorative cover (dark gray matte)		1	
9	1270300-201000	Stainless steel asbestos mat 6×20×1.6		3	

PROCEDURE:

● Muffler assembly

Take off the exhaust seal pad(7) from the exhaust.

● Decorative cover

After holding the decorative cover firmly, use 4# inner hexagon to remove 3 bolts (5), and take off asbestos pad (9).

Remove the decorative cover assembly.

Remove the bushing (6) and the cushion rubber (7) from the decorative cover (8).

● Oxygen sensor

Remove the oxygen sensor with an 22# open wrench.

Test method:

In case of poor engine performance, unstable idle speed, high fuel consumption and incorrect air-fuel ratio, check the oxygen sensor. The fault code can be read through the diagnostic instrument to confirm whether the oxygen sensor is faulty.

Locate the plug of the oxygen sensor near the top of the right body guard bar and pull it off. Use a multimeter to measure the resistance of the heating element of two white wires to $9 \pm 2k \Omega$; or the measured current shall be $\leq 2.1A$. Otherwise, it can be judged as oxygen sensor fault. The ceramics inside the oxygen sensor are hard and brittle. It is forbidden to knock with hard objects or blow with strong gas, otherwise it will be easy to cause damage.

Or remove the oxygen sensor and observe the color of the top part of the head, which is normally light gray. If it is white, it indicates that silicon poisoning has been damaged and needs to be replaced. If it is black, it indicates that there is carbon deposit, which can be cleaned and used again; If it is brown yellow, it is lead poisoning and needs to be replaced.

Assembly precautions:

The thread of the new sensor is coated with special paste thread anti sintering agent to prevent air leakage and facilitate subsequent disassembly. If there is no problem after removing the old one for

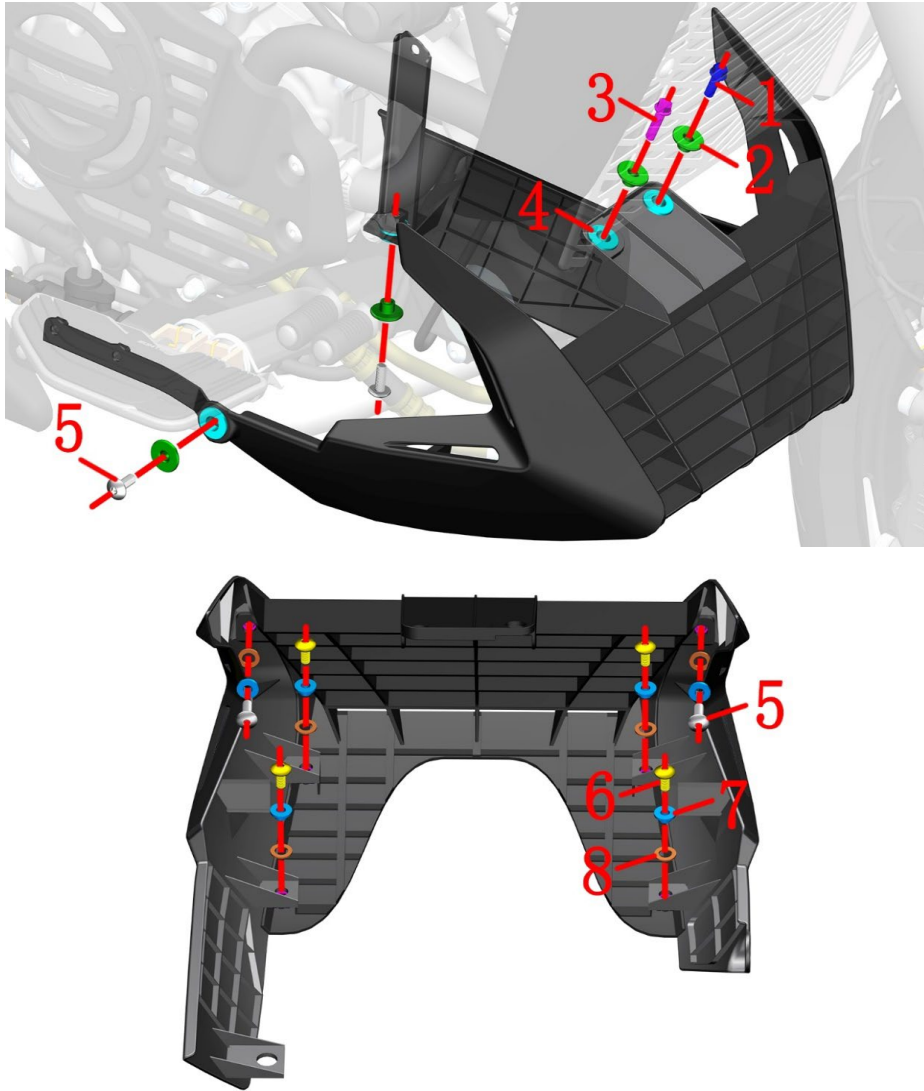

Fig.1 LOWER SHROUD COMPONENT		Lower shroud component-1		CHK	CAUTION
				ADJ	
NO.	PART NO.	PART NAME		QTY	
1	1251112-001093	M6×16 Hexagon flange bolts (color zinc)		1	
2	1251100-061093	M6×22 Hex flang bolt thread level 8.8 (color zinc)		1	
3	1274100-007000	ZT250-S flanging sleeve(φ6.4×φ9×6 + φ20×2)		4	
4	1244100-004000	ZT250-S Flanging bushing buffer		4	
5	1251100-102000	Non-standard bolt M6×16 (304 stainless steel)		4	
6	1251100-101000	Non-standard bolt M6×12 (304 stainless steel)		4	
7	1274100-057095	Flanging bushing φ6.2×φ8.4×3.5 + φ14×1.5		6	
8	1244100-052000	Buffer rubber of flanging bushing (φ8.5×φ14×1)		6	

PROCEDURE:

●Lower shroud assembly

Raise the platform of the motorcycle.

After grasping the lower air deflector assembly, use 4# inner hexagon to 2 bolts (5) on the right side and bottom of left side, and remove the bushing(2).

After grasping the lower air deflector assembly then using 8# plum wrench removing the bolt (1) and bolt (3) at the middle of the lower air deflector assembly, remove the 2 pieces of bushing(2).

Take off the lower air deflector assembly.

Take off 4 pcs cushion rubber(4).

After placing the lower air deflector assembly, remove the bolt (5) and (6) on the right with a 4# inner hexagon, and remove the bushing (7) and cushion rubber (8). Separate the right part of the lower air deflector assembly from the lower air deflector assembly.

Separate the left part of the lower air deflector assembly from the middle part of the lower air deflector assembly according to the above steps.

CAUTION:

- The motorcycle support should be fixed during disassembly to prevent accidents caused by incline.
- The shroud should be supported during disassembly to prevent fracture due to uneven force.

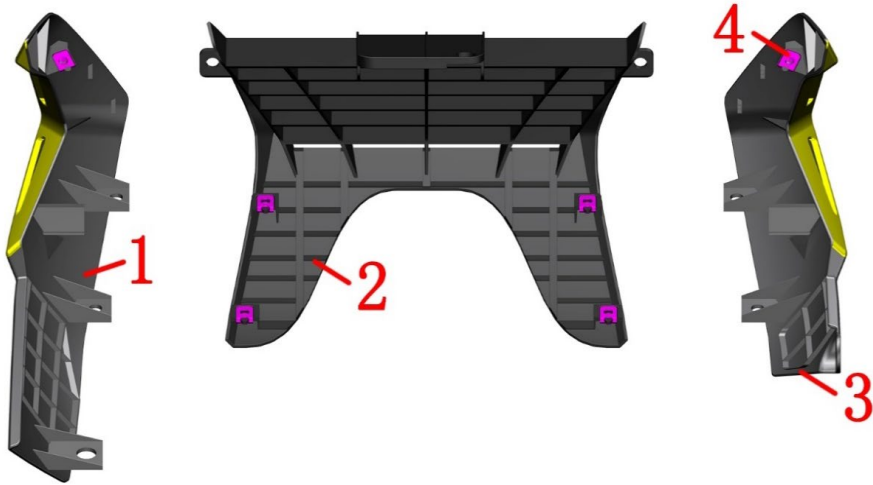
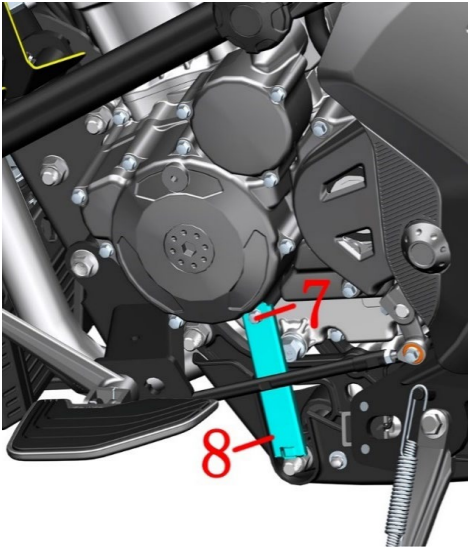
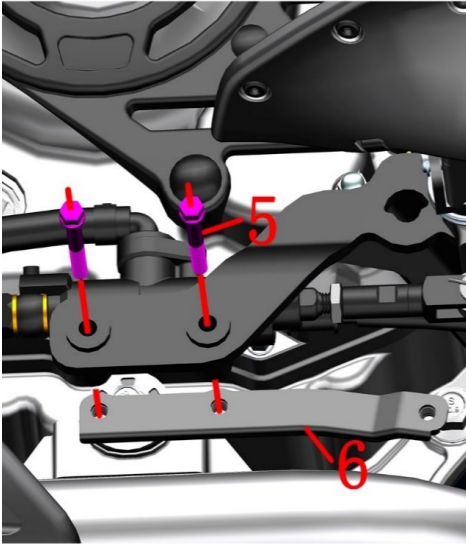

Fig.2 LOWER SHROUD COMPONENT		Lower shroud component 2		CHK ADJ CAUTION
		PART NAME	QTY	
NO.	PART NO.			
1		ZT310-V left lower shroud	1	
2	1224300-052000	ZT350-V1 lower middle shroud	1	
3		ZT310-VX right lower shroud	1	
4	1251300-063093	Plywood M6×11×15(color zinc)	6	
5	1250104-019097	GB16674M6×40 (chrome/HH)	2	
6	1274300-063000	ZT350-V1 lower docorative cover right bracket	1	
7	1251112-005093	M6×75 Hexagon flange bolts (color zinc)	1	
8	1274300-062000	ZT350-V1 lower docorative cover left bracket	1	



PROCEDURE:

- Lower shroud assembly
Remove the splint nut (4) from the left part (1), middle part (2) and right part (3) respectively.
- Lower shroud bracket
After grasping the right bracket(6),then using 8# sleeve remove 2 pcs bolts(5),take off the right bracket.
After grasping the left bracket(8),then using 8# sleeve remove the bolt(7),take off the left bracket.

CAUTION:

- The shroud should be well protected during disassembly to prevent breakage or paint scratches caused by uneven force.